WEATHER FORECASTS

Victoria and Vicinity—Strong winds or gales, mostly unsettled and mild with rain.
Lower Mainland—Easterly and southerly winds increasing to gales on the Gulf; unsettled and mild with rain.

The Daily Colonist.

(ESTABLISHED 1858)

COLONIST TELEPHONES
Business Office 11
Circulation 12
Job Printing 197
Editorial Rooms 80
Editor 2111

No. 277—SIXTIETH YEAR | VICTORIA, BRITISH COLUMBIA, THURSDAY, OCTOBER 24, 1918 | FOURTEEN PAGES

PEACE QUESTION LEFT TO DECISION OF ALLIANCE

BRITISH ARMIES SMASH LINES OF ENEMY NEAR VALENCIENNES

Penetrate Positions on Extensive Front, Reaching Depth at Some Places of More Than Three Miles—Capture Many Villages, Fortified Woods and Strongholds.

SEVERAL THOUSAND PRISONERS TAKEN

English, Scottish and New Zealand Troops Are Mentioned by Field Marshal—Bitter Resistance Is Offered by Enemy at Most Points—Successes Near Tournai.

LONDON, Oct. 23.—Over the entire front held by the British further gains have been made by Field Marshall Haig's men from the region south of Le Cateau to the Scheldt river, according to the British official communication issued tonight. In some places enemy positions to a depth of more than three miles were penetrated, numerous villages were taken and several thousand prisoners and many guns were captured.

The communication follows:

"The attack this morning was delivered by Anglo-Scottish troops of the third and fourth armies between the Sambre canal and the river Scheldt, south of Valenciennes.

"An advance was made over country that was difficult, over many streams and through villages and woods which were defended with much resolution.

"In the period of assembly and the early stages of the battle the hostile artillery displayed great activity with high explosive and gas shells.

"We have fought our way forward in spite of obstinate resistance, especially by the enemy's artillery and machine guns.

Advance is Steady

"Advancing with great steadiness some hours before dawn our infantry penetrated the enemy's defence along the whole of the front and at an early hour had captured the important villages of Pommereuil Forest and Romeries. On the extreme right there was strong resistance at the fortified farm of Gimiencourt and the railway nearby, but at both places the enemy's defence was quickly overcome.

"Left of the centre the village of Beaurain, which was held by the enemy with great tenacity, was stormed by the English with the assistance of tanks.

"On the left other English troops crossed the Harpies river at an early stage of the advance and captured Vertain.

"During the morning we pressed on over the whole of the front, carrying the enemy's positions to a depth of over three miles, driving him from many strongly defended villages, farms, woods and other localities organized for resistance.

"The English 25th division had hard fighting in the Bois Leveque, but progressed through the wood. East county troops, advancing to a depth of three and a half miles, captured Rousies.

"The Anglo-Scottish troops secured crossings of the Harpies at the Vendegies wood and captured Vendegies village. English and New Zealanders operating on their left reached the outskirts of Neuville and established themselves on the high ground northwest of the village.

"Farther north the village of Escarmain was captured.

Many Prisoners

"In these highly successful operations several thousand prisoners and many guns were captured by our troops whose advance is continuing on the whole of the front."

The early official statement reads: "At an early hour this morning our troops attacked on the Le Cateau-Solesmes front and are reported to be making good progress.

"Further north, between Valenciennes and Tournai, we have taken Bruay and reached the west bank of the Scheldt at Bleharies and Esbain. Considerable resistance was encountered on this front yesterday, and sharp fighting resulted in which our troops, pressing the enemy vigorously inflicted many casualties upon him and drove him from his positions, capturing prisoners."

Siberia Trade Commission

OTTAWA, Oct. 23.—The Canadian Trade Mission to Siberia will include later a representative of the manufacturing interests, thus increasing the mission by four instead of three members, as announced. The other three additional members will represent agriculture, mining and banking interests.

GERMANS LEAVE CITY OF GHENT

AMSTERDAM, Oct. 23.—The evacuation of Ghent, Belgium, is in full swing, according to a dispatch to The Telegraaf from Sas Van Gent. The last boats in Ghent are being hastily towed toward Selsaete, near the Dutch frontier south of Sas Van Gent, the dispatch adds.

WILL GOVERN FROM BRUGES

HAVRE, Oct. 23.—The whole of the province of Western Flanders and part of Eastern Flanders and Hainault having been recovered from the Germans, the Belgian Government has decided to establish its administrative departments in Bruges.

Epidemic in Bombay

BOMBAY, India, Oct. 23.—(Canadian Press Dispatch from Repter's)—Deaths from influenza Saturday, Oct. 5, were 768, the highest in the history of Bombay. Lower caste Hindus, Mohammedans and Jews were the chief sufferers. Deaths during the week to October 6, were 4,844, as compared with 3,205 in the previous week. The daily migration up country continues, although the epidemic is rampant elsewhere through the Presidency of Bombay.

HINDENBURG SAYS HE FAVORS PEACE

In Order to Officers Declares He Approves Steps Taken—Crown Prince Issues Characteristic Address.

WITH THE FRENCH ARMY IN FRANCE, Oct. 23.—Field Marshal von Hindenburg, in an order to German officers in the field, referring to negotiations for an armistice, declares he approves the peace movement and is obliged to support the Government. He asks that the confidence reposed in him in the days of success be continued.

The German Crown Prince, in an order to the group of armies under his command, reminds the officers of the responsibility they incur when they lose a position or modify the line in any way without orders. Copies of these documents have fallen into the hands of the French.

"Political events of the last few days," says von Hindenburg, "have produced the most profound impression upon the army, notably upon officers. It is my duty to support the Government instituted by His Majesty.

"I approve the steps taken toward peace. The German army has a superiority over all others in that the troops and officers never have engaged in politics. We desire to adhere to that principle. I expect that the confidence that was accorded me in the days of success will be all the stronger now."

The order of the Crown Prince is shorter and almost curt. It says:

"The exchange of diplomatic notes gives the occasion to recall my order, according to which each officer in command engages his responsibility when he loses a position or modifies his lines of resistance without express orders."

Another order, which emanates from the German high command, says:

"Diplomatic negotiations, with a view to terminating the war, have begun. Their conclusion will be all the more favorable in proportion as we succeed in keeping the army well in hand, in holding the ground conquered and in doing harm to the enemy. These principles should guide the direction of the combat in the days that are to follow."

All these documents were taken from the Fifth Bavarian Division.

EPIDEMIC SAID TO BE MASTERED

Washington Reports Improved Situation in States—Canadian Cities Generally Record Fewer Cases of Plague.

WASHINGTON, Oct. 23.—Continued improvement in the influenza situation in army camps and in a number of states was shown by reports received today by the surgeon-general of the army and the public health service. New cases in army camps totalled only 2,733, with 327 deaths. The disease now is epidemic at only three camps, Lewis, Washington; McClellan, Alabama; Kearny, California.

MONTREAL, Oct. 23.—The epidemic of influenza has taken a turn for the better here, according to medical officers of the health department. Today the total number of cases was 907.

WINNIPEG, Oct. 23.—A marked decline was noticeable today in Winnipeg with the drop in temperature, of new cases of Spanish influenza reported the total number being 44.

OTTAWA, Oct. 23.—Another encouraging drop in the death rate was reported to the health authorities this evening. New cases are not very large in number.

FERNIE, B. C., Oct. 23.—Owing to the rapidly increasing number of

(Continued on Page 4)

FRENCH OVERCOME HEAVY RESISTANCE

Enemy Strives Hard to Hold His Ground Between Oise and Serre Rivers and on Front Near Voiziers—Much Booty Has Been Captured by First Army.

PARIS, Oct. 23.—The War Office statement on the operations on the Western front tonight reads:

"There was great artillery activity on the Oise front. Between the Oise and the Serre we gained ground north of Catillon du Temple, and carried our lines as far as the outskirts of Chevresis-les-Dames.

"Farther east we captured a wood, which was energetically defended, to the north of Mesbrecourt-Richecourt. One hundred and fifty prisoners remained in our hands.

"There was stubborn fighting during the day on the Serre-Souche front. Our units succeeded in debouching between Froidmont-Cohartille and Pierrepont and in maintaining themselves on the east bank opposite Braziçourt, despite strong German counter-attacks.

"Southeast of the Aisne, lively fighting was carried on in the region of Vouziers. The Germans attacked the village of Terron and our positions east of Vandy, but were repulsed with serious losses. Between Olizy and Grand Pre we captured the Moulin Beaurepaire, taking prisoners.

"Belgian communication: There is nothing to report regarding the army group in Flanders except progress by the French army on the right bank of the Lys, in the course of which Waereghem was occupied and 200 prisoners taken.'"

The day statement follows: "On the Oise front heavy artillery fighting continued during the night.

"The booty taken by the troops of the first army in the fighting of October 17 and 18 includes 81 cannon, about 100 trench mortars, more than 700 machine guns and munitions depots and war material of all kinds.

"On the Serre front the enemy continued to show his vigilance and to oppose by his machine gun fire our efforts to cross the Serre and the Souche. Further east we made progress between Niesy-le-Comte and Le Thour, taking prisoners."

ENEMY OFFERS STIFF DEFENCE

American Troops Find Heavy Fighting in Their Offensive West of Meuse River—Line Sways Back and Forth.

GERMANS FREELY USE MACHINE GUNS

General Pershing's Men Gain Important Ground Northwest of Grand Pre and Hold It Against Counter-Attacks.

WITH THE AMERICAN ARMY NORTHWEST OF VERDUN, Oct. 23.—(5 p.m.)—The stiffest fighting of the American offensive west of the Meuse was under way today. The line was swaying back and forth.

In the region of Grand Pre, on the western end of the front, the Americans threw back repeated violent German counter-attacks.

An early morning mist and smoke screen assisted the Americans, who advanced for a distance of about two-thirds of a mile at certain points and gained positions of advantage, including ridges on either side of Grand Pre. During the day the Americans took 200 prisoners, and others are coming in.

The Germans are using for the most part machine guns and light artillery, with plenty of gas. The enemy machine gun nests were pounded all day by the American artillery and by bombing machines, but the Germans apparently had dug in against shells.

9 p.m.—The American troops captured the Bellejoyeuse and Talma farms and the ridge between them after an all day fight today. These positions are situated northwest of Grand Pre.

Early Wednesday the Americans launched an attack with the determination of cleaning up Grand Pre and that region. This was accomplished, but the Germans, counter-attacking, drove back the Americans at places.

The Americans later regained their ground and advanced despite desperate machine gun defence.

The German losses in dead and wounded were heavy.

11 p.m.—The Americans tonight are fighting north of Bantheville at Hill 297, Hill 299 and Hill 281, Bantheville having changed hands several times in the last few days. Brieulles also has been cleared of the enemy. Hill 281 has been the scene of severe fighting for four days, the Germans having numerous machine gun nests on its summit. The capture of this hill gives the Germans command of Clery-le-Grand and the valley along the Landon River.

SLAVS CREATING SOVEREIGN STATE

National Council of Slovenes, Croatians and Serbs Declares for Independence on Democratic Basis.

BASEL, Oct. 23.—The central executive committee elected October 5 by the National Council of Slovenes, Croatians and Serbians at Agram, has issued a statement that the committee will at once assume the political direction of those nationalities and declaring for the creation of a sovereign state on a democratic basis.

The following principles have been enunciated by the committee.

First: To bring about a reunion of all the Slovenes, Croatians and Serbians on a racial basis without reference to their present political frontiers.

Second: To create a sovereign state on a democratic basis.

Third: To see that the nationalities represented by the council have a delegate at the peace conference.

The committee rejects the plan contained in the imperial manifesto for the settlement of nationalistic problems in Austria. It will guarantee the free development of all national majorities which may form a part of the state organized by it. Neighboring states will be assured free access to the sea, providing that they make no attempts on the constitutional rights of the state and on its territorial integrity.

The committee finally urges concord among all the nationalities in order to create a great national state.

Honors for Two Sons

TORONTO, Oct. 23.—For gallantry in the battle of Amiens two high honors have come to the family of Sir Clifford Sifton. His sons, Major Victor Sifton, 4th C.M.R., and Major Clifford Sifton, of the 12th Battery, have each been awarded the Distinguished Service Order. Both boys attended the university here in 1911-'12. Major Sifton joined the C.M.R. here in 1914.

SHIPPING LOSS SMALL IN MONTH

LONDON, Oct. 23—(Reuter's.)—The British Admiralty announces that British merchant tonnage losses during September totalled 152,000 tons gross; Allied and neutral combined, 88,000.

The aggregate constitutes the lowest monthly sinking since August, 1916, and is below that year's monthly average.

The total losses for the three months ended September 30 were 893,000 tons, compared with 964,000 in the previous quarter and a million and a half tons in the corresponding quarter of last year.

The sailings of steamships exceeding five hundred tons gross between the United Kingdom and overseas ports, excluding cross-channel traffic, was seven and a half million tons in September.

Closes Roumanian Ports

LONDON, Oct. 23.—The British Admiralty reports that German wireless dispatches picked up at Moscow are to the effect that the Roumanian Government has declared all Roumanian ports on the Black Sea and on the Danube closed.

INDUSTRIES WILL RESPOND TO CALL

Co-Operation of Shipyard and Factory Workers Sought by Victory Loan Leaders — Campaign in Outer Districts.

The patriotic mass of organized labor, as represented in Victoria's shipyards and industrial plants is expected to take a big part in putting this city on the safe side of its $5,000,000 Victory Loan allotment.

Employers have offered the local committee full access to their establishments, and preparations are being made to send speakers for lunch-hour rallies in the various factories. Small armies of canvassers will go with the speakers and circulate among the men, so that the workers will be able to buy their bonds in the easiest way possible. Remembering the splendid support that has come from the ranks of the workingman in Victoria in connection with previous war loan drives, the committee is confident of renewed strength from this source.

Mr. J. O. Cameron, president of the Cameron Lumber Company, has suggested that special arrangements be made for carrying home the meaning of the Victory Loan to the Chinese employees of the sawmills. Mr. Harry Hastings will probably undertake to address them in their own language during the lunch hour, and an effort will be made to reach the Hindu mill workers in the same way.

Shipyards to Give

Mr. H. B. Pickering, manager of the Foundation Company's shipyards, has promised the committee his company's co-operation in making the canvass a success, and it is planned

(Continued on Page 9)

Ukraine Ministry Resigns

LONDON, Oct. 23.—The British Wireless Press says the entire Ukrainian Ministry has resigned.

PRESIDENT REFERS GERMAN PROPOSAL TO OTHER ALLIES

Informs Berlin That Armistice Matter Must Be Decided by Military Advisers of Associated Powers—Expresses Doubt as to Bona Fides of Constitutional Changes.

IF PRESENT REGIME IS CONTINUED SURRENDER WILL BE ONLY TERMS

WASHINGTON, Oct. 23.—President Wilson has informed the German Government that he has transmitted its correspondence to him, seeking an armistice and peace, to the Allies, with the suggestion that if those Governments are disposed to effect peace upon the terms and the principles indicated, their military advisers and the military advisers of the United States be asked to submit the necessary terms of such an armistice as will fully protect the interests of the peoples involved.

He says that should such terms of armistice be suggested, acceptance by Germany will afford the best concrete evidence of her unequivocal acceptance of the terms and principles of peace.

The President's reply to the last German note was made public tonight and will be transmitted to Berlin through the Swiss Legation immediately.

The President says that significant and important as the constitutional changes seem to be, which are spoken of by the German Foreign Secretary, it does not appear that the idea of a Government responsible to the German people has yet been fully or permanently worked out. He reiterates that the nations of the world do not and cannot trust the word of those who have hitherto been the masters of German policy, and gives warning that if the United States must deal with the military masters and the monarchical autocrats of Germany, now or later, it must demand, not peace negotiations, but surrender.

Text of Note

The statement follows: "The Secretary of State makes public the following:

"From the Secretary of State to the Charge d'Affaires ad interim, in charge of German interests in the United States:

"Department of State, Oct. 23, 1918:

"'Sir:

"'I have the honor to acknowledge the receipt of your note of the 22nd, transmitting a communication under date of the 20th from the German Government and to advise you that the President has instructed me to reply thereto as follows:

"'Having received the solemn and explicit assurances of the German Government that it unreservedly accepts the terms of peace laid down in his address to the Congress of the United States on the 8th of January, 1918, and the principles of settlement enunciated in his subsequent addresses, particularly the address of the 27th of September, and that it desires to discuss the details of their application, and that this wish and purpose emanated, not from those who have hitherto dictated German policy and conducted the present war on Germany's behalf, but from ministers who speak for the majority of the reichstag and for an overwhelming majority of the German peoples, and having received also the explicit promise of the present German Government that the humane rules of civilized warfare will be observed, both on land and sea, by the German armed forces, the President of the United States feels that he cannot decline to take up with the Governments with which the Government of the United States is associated the question of an armistice.

Requisite for Armistice

"'He deems it his duty to say again, however, that the only armistice he would feel justified in submitting for consideration would be one which should leave the United States and the powers associated with her in a position to enforce any arrangements that may be entered into and to make a renewal of hostilities on the part of Germany impossible.

"'The President has therefore transmitted his correspondence with the present German authorities to the Governments with which the Government of the United States is associated as belligerents, with the suggestion that if those Governments are disposed to effect peace upon the terms and principles indicated, their military advisers and the military advisers of the United States be asked to submit to the governments associated against Germany the necessary terms of such an armistice as will fully protect the interests of

Continued on Page 4

Drive Is Proceeding With Marked Success

German Defensive Positions South of Valenciennes Rapidly Overrun by British Troops—Further Retreat Will Be Forced on High Command.

WITH THE BRITISH ARMIES IN FRANCE AND BELGIUM, Oct. 23.—6 p.m.—The British Third and Fourth Armies today smashed through strong German defensive positions south of Valenciennes. They gained ground to the depth of more than five hundred yards on an extended front, capturing many important villages and several thousand prisoners, together with numerous guns, and driving a wedge into the enemy positions at what probably is the most vital point of the lines the Germans are holding.

The fighting was of a desperate nature, the German machine gunners holding out to the last. Large numbers of the enemy were killed. The advance continues, and the menace to the Germans to the north and south of the front attacked is growing hourly. Further retreats are expected.

North of the Third and Fourth Armies the British First Army continued its attack and reached well to the northeast of Valenciennes, which is gradually being squeezed out. It is probable that the Germans have already evacuated that town.

The British are approaching Le Quesnoy, and were only about three miles from the gates of that place, according to latest reports, and were still advancing.

Masses of British cannon, moved up during the comparative lull of the past few days, early today loosed tons of steel at the enemy, sprinkling front and rear areas freely. Later all the guns concentrated in a "crash barrage," behind which the infantry advanced in an early morning attack, storming the enemy defences.

The Germans resisted strongly, especially the machine gunners. The enemy artillery fire was generally weak, indicating that his guns had been moved some miles east to the line known as the Hermann Standing Place. This shows that the German command evidently did not have faith that the exhausted army would be able to hold the positions attacked today.

The town of Romeries was taken early in the attack, marking an advance of nearly two miles northeast of Solesmes.

North of Valenciennes the Germans are resisting the Allied advance with heavy long range artillery fire all the way to Tournai. North of Tournai British patrols have crossed the Scheldt at several places, especially Pecq and Nivelles. Prisoners are being taken all along the line.

The situation in Belgium is virtually unchanged, and the enemy resistance has stiffened, the German artillery and machine gunners being most active.

TWO PRISONERS REGAIN FREEDOM

Italians Who Escaped From German Prison Camp Reach American Lines — Tell of Brutality of Captors.

WITH THE AMERICAN ARMY NORTHWEST OF VERDUN, Tuesday, Oct. 22.—Two Italian soldiers who escaped from a German prison camp reached the American lines early today after having been under shell fire for three days and nights. They passed through the fire of both the Americans and Germans as they came southward. The Italians had had nothing to eat but raw potatoes for five days.

The soldiers escaped from the building where they slept by digging a tunnel under the wall. They worked on the tunnel for a week in the hours in which they were supposed to sleep. There were four in the party which escaped from the camp, but they became separated, and only two have reached the American lines.

The Italians were captured near Rheims on July 15, and since then have been working in German lumber camps and on railroad and road work.

One of the two men speaks English, and spent ten years in the United States. He formerly lived in Chicago, San Francisco and the Northwest. His last residence in the United States was at Cincinnati. He formerly was employed on the Great Northern Railway.

The food provided for their prisoners by the Germans, he says, is scanty. The Italian was struck with a club for not working harder when he was almost exhausted from lack of sufficient food. He said he had seen a number of other Italians beaten with clubs and struck with rifle butts by German soldiers.

When they escaped from the camp they had neither food, a compass nor blankets, and steered their course by the flashes of the guns. During the first two days they dug some potatoes, and had no food after that until they came into the American lines in the Bantheville woods. Both the Italians had made previous attempts to escape, and as a result were confined for twelve days on a diet of bread and water. At other times about all they had to eat was black bread, something called coffee and soup with a small piece of meat.

October's Birthstone—The Opal or Tourmaline. Their Meaning, Hope.

This Is Just as Much a Workingman's Store as That of a Man of Unlimited Means

We recognize no favorites. We offer no values but what all may share.

Prices are the same to all—service the same to all. There never was a time in the world's history when VALUE was so ardently sought for as now, and there's the same good value here for the small purchaser as the one who may spend hundreds of dollars.

If you've never tried shopping at "The Gift Centre" then try it now.

Mitchell & Duncan, Ltd.
JEWELERS
Central Building — View and Broad Sts.
C. P. R. and B. C. Electric Watch Inspectors

We Are Prompt! We Are Careful! We Use the Best in Our Work!

REXALL
Tasteless Preparation of COD LIVER OIL with Extract of Malt and Hypophosphites.
A tonic builder for both old and young. Pleasant to the taste. Agreeable to the most delicate stomach.
Price $1.00

Cor. of Fort and Douglas Phone 135 — **CAMPBELL'S** — Prescription Store Company

ASHCROFT POTATOES
Now is the time to put your Potatoes in. Supply Limited.
$2.50 per 100 Lbs.
Tel. 413 **SYLVESTER FEED CO.** 709 Yates
Canada Food Board License 8-8761, 8-406

WERE YOU SATISFIED——?
If you ordered your last ton of Coal from us, you certainly were satisfied. New Wellington Coal always pleases.
If you have never ordered Coal from us, don't let it stop you beginning. Our service and our high-grade Coal will certainly please you.
J. E. PAINTER & SON
Phone 536 — 617 Cormorant St.

Nitrogen Lamps
Most efficient Lamp in existence. Now is the time to go over your lighting fixtures and prepare for Fall and Winter business.
Sizes in Stock
60, 100, 250, 350 and 500 watts.
Let us know your requirements.
B.C. Electric
Sales Department — Phone 123

Extra Special Shoe Bargains at the "K" Boot Shop Today

Ladies' $7 Tan
Neolin Sole Shoes For Only $4.85

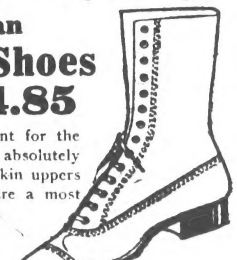

These are just what you want for the wet weather. Neolin is absolutely waterproof and having calfskin uppers and a medium heel they are a most desirable Shoe for right now. All sizes in the lot. Sale price only $4.85

Ladies' Patent Leather $7 and $8 Shoes, $3.85
There are about 150 pairs of all sizes in this lot and they are extraordinary special bargains, in fact you cannot duplicate some Shoes in this lot for less than $8.00 anywhere. They are Patent Leather Shoes with mat kid and cloth tops, in button styles. Louis and Cuban heels and a good variety of widths. Extra special today $3.85

Hundreds of other bargains like these, in fact, you can find almost any style of Shoe you want here, for we carry in stock more Shoes than any two Shoe Stores in town. Come in. Let us show you.

"K" BOOT SHOP
1115 Government Street

CHANCELLOR SEES CRITICAL POINT

In Speech to Reichstag Says Peace Conversations Have Left Situation Uncertain—Government a Pretence.

COPENHAGEN, Oct. 23.—Peace conversations between Berlin and Washington have reached a critical point, according to Prince Maximilian the German Imperial Chancellor, speaking before the Reichstag yesterday. In his address, he urged that debate on the situation arising on the exchange of notes between himself and President Wilson be restricted as much as possible.

"The whole German people is anxious to hear the views of the Government regarding the prospects of peace," he said, "but I am able to speak only with the greatest reserve and urge that the members of the Reichstag limit debate, as is consistent with the seriousness of the hour. The whole German people have been spoken to by President Wilson, and this fact gives the utterances of the representatives of all parties added force.

"Today, therefore, I am going to say this regarding the international situation: The President's first answer to the peace move of the German Government has in all countries brought the question of a peace of justice or a piece of violence to the highest point.

Prepare for Eventualities

"President Wilson's last note did not make clear to the people how this public agitation will end. His next answer, will, perhaps, bring definite certainty. Until then we must in all our thoughts, and in out actions prepare for both eventualities—first that the enemy governments are anxious for war, in which case there is no choice for us but to put ourselves in a position of defence with all the strength of our people, driven to the last extremity.

"Should the necessity arise, I have no doubt that the German Government in the name of the people will issue a call for national defence in the same way that it spoke for the German people when it took action for peace. He who honestly took a stand on the basis of peace will also undertake the duty of not submitting to a peace of violence without a fight. The Government which would act otherwise would be left to the mercy of the fighting and working people. It would be swept away by public opinion.

Momentous Decision

"There is also another possibility. The German people must not be blindly brought to the conference table. The German people today has the right to ask, if peace is realized on the basis of President Wilson's conditions, what they mean for our future. Our answers to the President's question must be framed on the German people's understanding of that question. What is now wanted is clearness.

"The decision would be of stupendous importance. It will not be our strength that will decide, but it will be what is thought to be right in free discussion with our opponents that will give the decision. This is a great effort for a proud people accustomed to victory.

"The legal questions involved will not stop at our national boundaries which we will never of our own accord, open for violence.

"The principles upon which we have agreed as a rule of conduct also involve international questions. From many quarters it has been represented to me that an acceptance of President Wilson's conditions would mean submission—anti-German submission—to an anti-German court of justice which would decide legal questions entirely from the viewpoint of its own interests. If that is the case why then is it that the extreme apostles of force in the Entente fear the council chamber as the guilty fear the court of justice?

League of Nations

"The essence of President Wilson's programme for a league of nations can not be accepted when all peoples have not the right of national self-determination. This realization of community law means the abandonment of part of the unqualified independence which hitherto had been the indication of sovereignty, both by us and others. Should we at home maintain as fundamental the national egoism which until a short time ago was the dominating force of the people's life, there would be no restitution and renovation for us. There would be a feeling of bitterness which would cripple us for generations.

"But if we comprehend that the significance of this frightful war is, above til, victory for the idea of justice, and if we do not resist this idea, but submit with all good faith, then we shall find in it a cure for our present wounds and a reservoir of future strength."

Prince Maximilian said that he would not deny, however, that opposition in Germany must be conquered before the ideal league of nations could be realized, but he continued: "Whether the next few weeks shall call us to fight on, or open the way to peace, there is no doubt we are now equal to the task of either war or peace by carrying out the government's programme and definitely breaking away from the old system."

Proposed Reforms

The Imperial Chancellor then discussed electoral and parliamentary reforms. He cited bills before the Reichstag, one of which enables members of the house to enter the government without resigning and another proposes a change in the laws regarding the responsibility of the Chancellor. He continued: "Deputies will take part in the direction of imperial policy, and in the name of the Chancellor will be responsible without being ministers. Thus a new way is opened for arriving at responsible conduct of imperial affairs—the parliamentary way.

"We are convinced that it will supply, not only the government, but indirectly parliament, with precious forces from the people which have hitherto not been utilized."

The Chancellor said he hoped soon to announce results of preliminary negotiations to obtain a legal extension of the Chancellor's responsibility, to be secured by the formation of a state tribunal.

"The new system," he said, "involves, as a natural consequence, a new mode of government in Alsace-Lorraine."

Authority of People

The Chancellor declared it was the aim of himself and his colleagues to establish the political authority of the German people. After saying that he welcomed expressions of opinion and that he and his colleagues were agreed as to methods and purposes, he added:

"Our aim is the political authority of the German people. This is the guiding star of my collaborators and myself."

The Chancellor said that individual members of the Government at first had different viewpoints, but now had been brought nearer together. "The German people has long been in the saddle," he declared. "Now it is to ride."

"Our first and last thought," the Chancellor continued, "is for the brave men who are defending themselves against superior forces, and whom we must defend against unjust charges. No one must think he can attack our army without also attacking the honor of our people.

"The lot of our soldiers today is terribly hard. They fight with anxiety for the homeland and with their minds fixed on peace, and they hold their ground.

"We trust and thank them. We cry to them: 'The homeland will not abandon you. What you want, what it can give in men, material and food, that you shall have.'"

Responsible to Reichstag

The extraordinary war time measures, the Chancellor explained, could not yet be dispensed with, but they could be carried out only by the Chancellor, who would be responsible to the Reichstag for their application.

"His Majesty's decrees, which I announced recently, have now been issued," he said. "They concern not only the censorship, the right of public meeting and restrictions on personal liberty, but have to do with economic, social and political matters.

"If local military commanders disagree with the civil authorities the decision must be reached immediately by the highest commander, who will not be able to promulgate any decision to which agreement is not given by myself or my representative, namely, Secretary of State Groeber. Care will be taken that the state of siege is maintained in the spirit in which I assumed the functions of the Government and in which I am resolved to discharge them."

Waits on League of Nations

Speaking of the powers to be vested in the Reichstag under the terms of the new measure, the Chancellor said the bill provided for compulsory embodiment in the constitution of the fundamental idea of the new form of government. He said the effort would be to make the Reichstag the people's house of representatives, which would be responsible in the decision of the most important question for the nation, namely, of peace and war."

"That means peaceful development of the Empire and its relations with other powers," he continued. "In such an extension of the people's rights the Imperial Government is willing to lend a hand when a league of nations has taken practical form. When such a league puts an end to all secret separate treaties I am confident that all agreements can be amplified in this sense."

Political Rights

The Chancellor said the German nation long had possessed political rights which its neighbors envied. He spoke in praise of the municipal and Reichstag elections, and said that although the German people had not made use of its power in dealing with vital questions, the development which had occurred at the end of September had changed everything.

"Therein lies the guarantee of the continuance and growth of the new system," he added. "This is a better and more real guarantee than any law or paragraph."

The German people, he declared, must not resort to forms of government which they need not in their hearts believe in for the sake of foreign countries to meet the needs of the moment.

"The enemy is at the gate," he said.

After paying tribute to the men at the front, he added: "Bad elements are found in every army, but the people's army is opposed to them."

Many persons had been set at liberty, Prince Maximilian said, only with strong misgivings on the part of the Government, but 'the conviction of the necessity of benevolence and a trustful policy decided the matter of amnesty."

Reichstag Approves

LONDON, Oct. 23.—The German Reichstag after a short debate, adopted unanimously a resolution approving the statement made to it by Prince Maximilian, the Chancellor, according to an Exchange Telegraph dispatch from Amsterdam. The resolution also expressed confidence in the new Chancellor.

No Humbug! Lift Off Corns

Doesn't hurt a bit to lift a corn or callus off with fingers

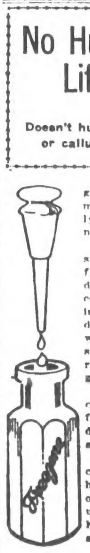

For a few cents you can get a small bottle of the magic drug freezone recently discovered by a Cincinnati man.

Just ask at any drug store for a small bottle of freezone. Apply a few drops upon a tender, aching corn, and instantly, yes, immediately, all soreness disappears and shortly you will find the corn or callus so loose that you lift it out, root and all, with the fingers.

Just think! Not one bit of pain before applying freezone or afterwards. It doesn't even irritate the surrounding skin.

Hard corns, soft corns, or corns between the toes, also hardened calluses on bottom of feet, just seem to shrivel up and fall off without hurting a particle. It is almost magical.

Ladies! Keep a tiny bottle on your dresser and never let a corn or callus ache twice.

KEEP IN TOUCH WITH GERMANS

Canadian Troops Steadily Pursue Retreating Enemy Units—Have Delivered 50,000 French Civilians.

WITH THE CANADIAN FORCES IN THE FIELD, Oct. 21.—(By J. F. B. Livesay, Canadian Press Correspondent)—We are now everywhere in contact with the enemy, but whether it is his main force or his rearguard it is impossible to determine. It has rained steadily the last two days, adding much to the difficulties of our troops, who yet with the highest spirits push forward in long marches. The enemy has blown up almost every bridge. Craters on corner roads make transport difficult, though Canadian engineers and railway troops are working night and day without intermission to restore communication. French civilians we have delivered have come to help our tired soldiers, taking them coffee at outposts and overwhelming them with kindness.

The Canadian corps has now rescued more than 50,000 of these unfortunates, among them being even young men. Sir Arthur Currie, the corps commander, yesterday visited the recaptured area and was everywhere enthusiastically greeted. French flags flew from every window; even the muzzles of our guns passing to the front carried bouquets of flowers; nothing is too good for the Canadian deliverers.

"I can not believe it," said a woman whose sons escaped and have died for France. "I can not believe it. I fear I shall awake. It has been one long nightmare, not so much of ill-usage as of fear. To think you Canadians should have crossed the seas to be our deliverers."

One line this morning is pushed out east of Rouvignier, Herin, Olsy and Bellaing. Outposts are within two or three hundred yards of Valenciennes. Though opposition is light and sporadic, this advance is making great demands on the powers of our men, who, nevertheless march blithely.

NEW DECLARATION OF INDEPENDENCE

WASHINGTON, Oct. 23.—Meeting in Independence Hall, Philadelphia, Friday and Saturday, represenatives of 65,000,000 people of the oppressed nationalities of Central Europe will draw up a joint declaration of the independence of their peoples from the domination of the Teutonic nations.

Delegates to the conference, called upon by invitation of the Mayor of Philadelphia and the patriotic societies of America left Washington today. Professor T. G. Masaryk, Prime Minister of the newly-recognized Czecho-Slovak Republic, will preside at the conference. Other nationalities to be represened include the Jugo-Slavs, Poles, Italian Irredentists, Ukrainians, Lithuanians, Roumanians and Ruthenians.

In leaving Washington today with the delegates, Prime Minister Masaryk referred to the document to be signed by the delegates as one "which I trust will go down in the history of the oppressed nations of Europe."

"We consider it an honor," he added, "and a singular privilege that our conferences, based as they will be on the principles of self-determination and co-operation among all groups against Teutonic aggression, may be carried on under the roof where the American Declaration of Independence was drafted and published. We shall do our work under the shadow of a great tradition."

Prohibition Law Unconstitutional

AUSTIN, Tex., Oct. 23.—The court of criminal appeals in a majority opinion held the state-wide prohibition law unconstitutional. The opinion by Judge Morrow holds the law to be in conflict with the local option feature of the constitution.

Only Vague Talk

LONDON, Oct. 23.—The opinion of the London evening newspapers on the speech of Prince Maximilian before the Reichstag, is summed up in this comment by The Evening Standard: "There is much vague talk but nothing else."

Which do You Use?

Recent research on the part of hair specialists reveals the fact that many disagreeable and obstinate scalp diseases are caused and rendered incurable by the indiscriminate use of shampoo preparations.

Chemical analysis proves that most liquid preparations for shampooing contain an excess of alkali (a harmful irritant) which eats its way into the pores of the scalp, rots the roots of the hair, thus causing it to fall out.

The surest, safest and easiest way is to make your own liquid. Buy a carton of Venor at any drug store. Dissolve one of the small packets into half glass of fresh water and you will have an abundance of pure non-injurious liquid that will relieve itching of the scalp, falling hair and dandruff, also improve the natural color of the hair. Sold by all druggists.

A Few Gift Hints for Your Relative or Friend "Over There"

The only kind of gift you can buy here is a useful gift, and, after all, that is the gift that means comfort, service and thoughtfulness.

We Suggest—

Heavy Khaki Wool Mitts—Per pair $1.00
Wool Khaki Knitted Gloves—Per pair, $1.00 and 75c
Knitted Wristlets—In pure wool, $1.25, $1.00, 90c
All-Wool Sleeveless Vests—Pull-over or button V neck styles. $6.00 and $4.50
Khaki Leather Money Belts—Each $1.50
Heavy Jaeger Wool Mufflers—Each $2.25
Balaclava Caps—Made in a fine Jaeger wool. Price, each $2.00

Note: We have scores of other useful gift things for soldiers and sailors.

W. & J. WILSON
THE MEN'S CLOTHING CENTRE
1217-1219-1221 Government Street and Trounce Avenue

"Appetizing cereal dishes take the place of meat. Why not use them oftener?"—Canada Food Board.

An Easy Fitting Button Boot
—For Women
Made on an EE Last. Sizes 2½ to 8
Black Vici Kid
Welted Soles
Cuban Heels
Patent Tips.
Wm. Cathcart Co., Ltd.
621 Fort Street — Pemberton Bldg.

RENT Our VACUUM CLEANER
We've added 3 New Machines to this department.
Phone in your order.
Carter Electric Company
615 View Street — Phones 120 and 121

RUSSIAN PRISONERS BRUTALLY TREATED

BRUGES, Oct. 23.— Afresh and striking instance of the inhumanity of the German authorities has been discovered by Belgian soldiers in liberated territory. They found a large number of Russian soldiers who were captured three years ago at work with German labor companies. The Russians had been treated with the utmost brutality and forced to labor behind the firing line. They were utterly ignorant of the Russian revolution, the death of Emperor Nicholas or the Brest-Litovsk treaty of peace.

AUSTRIAN'S GIVE UP POLISH TERRITORY

AMSTERDAM, Oct. 23.—The Austrian authorities in parts of Poland occupied by the Austrian armies have formally handed over the administration to Polish authorities, says a Vienna dispatch to the Vossische Zeitung of Berlin.

The German and Austrian governments early in the year agreed to give independence to former Russian Poland. This step now taken by Austria is probably in keeping with the agreement. Germany and Austria appoined a regency council of three members to rule Poland. The council, to which the cabinet is responsible, has had limited authority in Poland for several months.

The portion of Russian Poland occupied by Austrian troops is not very great. Most of Poland has been held by the Germans. Austrian occupation affects only the territory nearest Galicia.

Russian Anarchists Convicted

NEW YORK, Oct. 23.—Five of the six Russians who have been on trial in the Federal Court on charges of having violated the Espionage Act, were found guilty by the jury after an hour's deliberation tonight. The defendants, all avowed Anarchists, tried vainly to introduce evidence designed to discredit the Sisson revelations concerning German and Bolsheviki duplicity in Russia.

Sir Percy Sherwood May Retire

OTTAWA, Oct. 23.—Owing to continued ill-health, it is feared Sir Percy Sherwood may be unable to continue as chief commissioner of Dominion police. Sir Percy declined to make any statement as to his intentions when questioned today. His resignation has not so far been placed in the hands of the Minister of Justice.

TO ASSURE A LASTING PEACE
In your home or at your table—
Buy Your Meats At The New England Market
"The Store of Quality."

Shoulders Spring Lamb	32c	Minced Meat	25c
New Zealand Shoulder Lamb	28c	Mutton Stew	25c
Prime Ribs Beef	32c	Boneless Stew	28c
Choice Corned Beef	25c	Mutton Chops	35c
Beef Pot Roasts	24c	Choice Sausages	25c

FISH DEPARTMENT

Spring Salmon	20c	Cod (Sliced)	12c
Whole Fish	9c		

New England Market
Canada Food Board Licence 9-2958
TWO STORES
1220 Government Street, Phones 2368-2369
1308 Gladstone Street — Phone 3400

A Fairfield Bungalow for Sale

No. 623 Harbinger Avenue—1½-story containing drawing-room with open fireplace, dining-room, kitchen and pantry, and three bedrooms and bathroom; basement with part of floor cemented; hot air furnace; lot 50 x 148 ft. A comfortable home in a desirable residential district.

EXCLUSIVE LISTING PRICE - - $4,000

Terms to be arranged.

APPLY

Phone 1076 **P. R. BROWN** 1112 Broad St.

VICTORIA SNAPS

BELMONT AVENUE—6-roomed bungalow, well finished, with panelled walls, bright airy rooms, and on a good lot. Price, on easy terms $2,750

JOHNSON STREET—Near Camosun, 6-roomed bungalow, modern, with full basement and good lot. Price, on easy terms ... $3,500

CLOVER STREET—Near Dallas Road, 5-roomed bungalow, with panelled walls, beam ceilings, all conveniences. Built-in kitchen, good basement with wood floor. Price, on terms $2,850

BOUNDARY ROAD—5-roomed modern and tasty bungalow with all built-in conveniences, panelled walls, beamed ceiling, full basement, white enamel Dutch kitchen, and good lot. Advertised formerly at $3,000 in error. Price, on terms..... $3,250

PANDORA AVENUE—7-roomed up-to-date home, within walking distance to town and one block to car, well planned and nicely finished throughout. Full basement, and on a good lot. Price, on terms $3,300

BURDICK BROTHERS & BRETT, LTD.

623 Fort Street Phones 132-133

Fairfield Bungalows

Your choice of several all modern, and every one a bargain. Ask to see them.

$3,000 to $3,500

Heisterman, Forman & Co.

608 View Street. Phone 55

FAIRFIELD ESTATE

8-roomed fully modern dwelling on Southgate St.; hardwood floors throughout, full size basement, furnace, Ruud heater, washtubs, three fireplaces; stone wall in front. Lot 50x120.

PRICE ONLY $6,000—TERMS

This property would make an excellent home.

The B. C. Land & Investment Agency, Ltd.

ESTABLISHED 1863

922 Government Street Phone 125

A Real Farm

160 Acres, about 30 acres under cultivation, 60 acres slashed, burned and seeded, all bottom land; balance standing timber. A new six-roomed bungalow with water laid on. New barns and outbuildings. 2½ miles from the E. & N. Station; 1 mile from school.

Price, $10,000

PEMBERTON & SON

625 Fort Street Victoria, B.C.

For Sale, North Saanich District

2 acres, tile drained land, house, 14 ft. x 30 ft.; stable, chicken houses, ½ acre garden, good well.

PRICE, $1,500.

R. S. DAY & B. BOGGS

Phone 30 620 Fort Street

$950 Buys a Nice Five-Room House

and 1½-acre of good land at Sooke, near railway, road and river frontage.

We have many nice little homes that can be had on easy terms and are good values. If you need a house, come and talk to us.

Gillespie, Hart & Todd, Ltd.

Phone 2040 711 Fort Street

COLWOOD

7-Roomed House, hot and cold water, 3 bedrooms and bath room up stairs, on one and a half acre of land; two chicken houses; garden; at a bargain.

For Full Particulars Apply

Arthur Coles

Broad Street Victoria

PRINCE RUPERT, Oct. 23.—Alderman R. J. D. Smith, a pioneer of Prince Rupert, who came north from New Westminster, died tonight from pneumonia which developed from Spanish influenza.

Death of Mgr. Stagni

MONTREAL, Oct. 23.—Monsignor P. F. Stagni, who was apostolic delegate to Canada from 1910 to 1916, has died at Rome, according to advices received here.

CASTORIA For Infants and Children. In Use For Over 30 Years. Bears the Signature of Chas. H. Fletcher

VON DER LANCKEN DIRECTS INQUIRY

Man Responsible for Edith Cavell's Murder Controls Investigation in Belgium — Personnel of Commission.

AMSTERDAM, Oct. 23.—The commission which is investigating charges of devastation and destruction during the German retreat in Belgium under direction of Baron von der Lancken is composed as follows:

Marquis of Villalobar, the Spanish Minister to Belgium; M. Van Vollenhoven, the Dutch Minister; M. Langendurg, Dutch representative on the Belgian Relief Commission; M. Van Bree, a Belgian; and Senor Sura, a Spanish citizen.

LONDON, Oct. 23 (Canadian Press Dispatch from Reuter's—Reerring to the Berlin telegram which stated that a neutral commission under the direction of Baron von Der Lancken had been appointed to go to the front and investigate the accusations regarding wanton German destruction, the Daily News says that the selection of von der Lancken, head of the political department at Brussels, is extraordinary when it is recalled that he played a leading role in the murder of Edith Cavell. It was von der Lancken who ignored the American Minister's representations and refused to allow Nurse Cavell to receive a visit from a Belgian lawyer. It was von der Lancken to whom Whitlock made his moving appeal to "save this unfortunate woman from death."

AMSTERDAM, Oct 23.—Baron von Falkenhausen, the governor-general of Belgium, according to an official telegram from Brussels, has pardoned all Belgians and neutral residents condemned by military tribunals or military commanders under his jurisdiction except those convicted of common crimes. The governor-general also has ordered the release of all Belgians and neutral citizens interned in Belgium or Germany. A limited number of persons whose freedom would be undesirable while fighting continues will be released after the evacuation of Belgium.

CANADIAN CASUALTIES

OTTAWA, Oct. 23.—The casualty list today includes the following Western men and officers:

Infantry

(Killed in Action)

Pte. J. W. Young, Chilliwack, B. C.
Pte. A. Waldie, Nelson, B. C.
Pte. W. Nicol, Vancouver.
Pte. D. M. Lawson, Vancouver.
Pte. C. Pegg, Vancouver.
Pte. C. H. Osborne, Victria.
Pte. A. R. Scott, Vancouver.
Pte. R. Robinson, Kamloops, B. C.
Pte. S. T. Frith, Vancouver.
Pte. A. M. Maxwell, Cloverdale, B. C.
Pte W. H. Lyall, Princeton, B. C.
Pte. W. J. Murray, Vancouver.
Pte. T. Alexander, Victoria.
Pte. J. D. Ferro, Trail, B. C.
Pte. J. Armishaw, Vancouver.
Pte C. W. Wallace, Abbotsford, B. C.
Pte. H. W. Jaggers, New Westminster, B. C.
Pte. G. Forrest, Victoria.
Lieut. C. F. Buchanan, Vancouver.
Lieut. J. W. Lowes, Gilroy, Sask.
Lieut. W. A. Cash, England.
Lieut. S. D. Skeene, Calgary.
Major J. C. Young, England.
Lieut. R. H. Barnes, England.
Captain C. S. Burrows, Toronto.
Lieut. H. A. Palmer, D.C.M., Stratford, Ont.
Lieut. F. R. Thomas, England.

(Died of Wounds)

Sergt. R. Rule, Victoria.
Capt. W. G. Foster, Woodstock, N. B.
Lieut. H. M. Pattinson, New York.

(Accidentally Killed)

Lieut. F. W. Hopgood, England.

(Died)

Lieut. F. J. Burke, Ottawa.
Pte. K. L. Phelps, Edmonton.
Lieut. S. W. Burber, M.C., Freeport, N. S.

Prisoner of War)

Lieut. L. R. James, Swift Current, Sask.

(Wounded and Missing)

Pte. W. C. Rann, Vancouver.

(Repatriated)

Capt. D. R. McCualg, D.S.O., England.

(Missing)

Pte. E. Masters, Victoria.
Lieut. A. J. Duncan, Toronto.

(Ill)

Lieut. W. G. Meikle, Scotland.

(Wounded)

Capt. N. L. Lesueur, Sarina, Ont.
Lieut. J. B. Copeland, England.
Lieut.-Col. G. R. Pearkes, V.C., M.C., Mount Tolmie, B. C.
Lieut. A. T. Howell, Montreal.
Lieut. W. Hayes, England.
Lieut. A. Mitchell, Scotland.
Lieut. J. Pearce, England.
Lieut. A. B. Raisbeck, England.
Lieut. W. A. Fitzgerald, M.M., Port Arthur, Ont.
Lieut. M. Johnstone, Vancouver.
Lieut. G. C. Gilsam, M.C., Aurora, Ont.
Capt. H. Marr, Scotland.
Lieut. W. E. Preston, Midland, Ont.
Lieut. G. R. Laycock, M.M., Welwyn, Sask.
Major W. J. Baxter, England.
Lieut. D. Calder, Scotland.
Lce.-Cpl. R. J. Robertson, Vancouver.
Lieut. V. R. Combie, Toronto.
Lieut. C. G. Reid, Hants, N.S.
Lieut. K. Creighton, Winnipeg.
Lieut. A. E. Babcock, Paisley, Ont.
Lieut. A. F. Wallace, Vancouver.
Lieut. A. T. Waters, England.
Lieut. E. S. Webb, Toronto.
Lieut. E. W. Watling, Chatham, N. B.
Lieut. H. Banks, England.
Lieut. R. T. Hogan, Montreal.
Pte. C. Little, Prince George, B.C.
Lce.-Cpl. W. Morton, Vancouver.
Pte. A. Menzies, Chilliwack, B. C.
Pte. D. L. Norman, Vancouver.
Pte. V. W. Wilson, Vancouver.
Pte. H. A. Lenzman, Nelson, B. C.
Pte. W. R. Shirt, Vancouver.
Pte. H. Robb, Armstrong, B. C.
Pte. E. T. Renshaw, McBride, B. C.
Pte. E. W. Rich, Salmon Arm, B.C.
Lieut. C. Miles, D.C.M., Edmonton.
Lieut. L. C. McAfee, Langenburg, Sask.
Lieut. C. Cavanaugh, England.
Lieut. S. H. Browning, England.
Lieut. F. Burgess, Pictou, N. S.
Lieut. R. Colton, Portland, Me.
Lieut. R. W. Coster, St. John, N.B.
Lieut. J. M. Langfield, England.
Lieut. L. D. Roo, Swan Lake, Man.
Lieut. S. T. Wright, Halifax, N.S.
Lieut. P. C. Wilmot, England.
Lieut. V. R. Crombie, Toronto.
Lieut. P. Prince, Lucas, Mich.
Lieut. E. Appleby, M.M., England.
Lieut. H. W. Dickson, Chatham, N. B.
Major G. S. Bowerbank, M.C., Kingston.
Capt. H. T. Dean, M.C., England.
Lieut. R. C. Townshend, Hamilton, Ont.
Lieut. F. H. Barnes, Ottawa.
Lieut. W. E. Dunning, Cumberland, Ont.
Lieut. G. O. Kemp, Embro, Ont.

(Wounded, Returned to Duty)

Pte. E. W. Welsh, Vancouver.

(Cancel Report Wounded)

Lieut. C. Craig, Scotland.

(Gassed)

Lieut. R. E. Heaslip, Cayuga, Ont.

Engineers

(Wounded)

Pte. C. P. Killeen, Nanaimo, B. C.
Capt. H. B. Mogg, England.
Lieut. W. C. Bate, M.C., Vernon, B. C.
Lieut. G. H. Gilchrist, M.C., Ottawa.
Lieut. W. B. Steers, Ottawa.

Artillery

(Died of Wounds)

Capt. F. A. Tingley, M.C., Moncton, N. B.

(Prisoner of War)

Lieut. A. H. M. Copeland, Toronto.

(Wounded)

Capt. H. A. Macpherson, Ottawa.
Lieut. E. R. Gill, England.
Lieut. C. E. Cruickshank, Moose Jaw, Sask.
Gnr. H. H. Scales, Vancouver.
Gnr. H. Crowther, Victoria.

Cavalry

(Killed in Action)

Lieut. L. A. Welsh, M.C., Millarville, Alta.

(Ill)

Lieut. S. B. Tallman, Merrickville, Ont.

(Wounded)

Lieut. R. Richmond, Mather, Man.
Lieut. E. J. Tucker, England.
Lieut. J. M. Dunwoody, D.C.M., Winnipeg.

Mounted Rifles

(Died of Wounds)

Pte. J. Trewhella, Rossland, B. C.

(Prisoner of War Repatriated)

Major Frederick Palmer, Virden, Man.

(Wounded)

Pte. A. McKinnon, Victoria.
Pte. G. M. Scott, Coombs, B. C.
Pte. B. M. Cardle, Vancouver.
Pte. H. N. Stevenson, Victoria.

Machine Guns

(Killed in Action)

Pte. W. McBryde, Vancouver.

(Prisoner of War)

Lieut. J. A. S. Gardner, Winnipeg.

(Wounded)

Lieut. E. B. Smith, England.
Lieut. (acting-captain) C. G. Frost, Orillia, Ont.
Capt. R. F. Inch, M.C., Hamilton, Ont.
Capt H. J. L. Pearce, Ottawa.

Railway Troops

(Ill)

Lieut. Joseph Johnson, Toronto.

Medical Services

(Killed in Action)

Capt. A. Rose, Winnipeg.

(Killed at Sea)

Nursing Sister Henrietta Mellett, London, Ont.

(Missing, Believed Drowned)

Capt. W. N. Enright, Bonaventure, P. Q.

(Wounded)

Lieut.-Col. D. P. Kappel, D.S.O., Hamilton, Ont.
Capt. F. N. K. Falls, Ottawa.
Major J. F. Burgess, Owen Sound, Ont.
Hon. Capt. Q.-M. Fred Clark, Dundas, Ont.

Sir Charles Sworn in

QUEBEC, Oct. 23.—Sir Charles Fitzpatrick was today sworn in as Lieutenant-Governor of Quebec Province. The ceremony took place in the legislative council room. His Excellency, the Governor-General, the Duke of Devonshire, presided at the ceremony. The formula of the swearing in was read by the Duke in French. Sir Charles and Lady Fitzpatrick will reside in Ottawa for a while yet, before taking up residence at Spencerwood.

HELPING THE WOUNDED

Our Canadian nurses are needed "over there" now as never before. This is the time to learn how to take care of the wounded, the sick—or any emergency. You can learn a great deal by obtaining the "Medical Adviser" from your nearest druggist, a book of 1,000 pages, bound in cloth, containing chapters on First Aid, Bandaging, Anatomy, Hygiene, Marriage, Mother and Babe; or send 50c to Dr. Pierce, Courtwright St., Bridgeburg, Ont.

Thousands of women in Canada have overcome their sufferings, and have been cured of woman's ills by Dr. Pierce's Favorite Prescription. Fainting spells, chills or great pain at regular or irregular intervals should be corrected, and every woman who suffers from backache, headache, nervousness, should take this "Prescription" of Dr. Pierce's. Send ten cents for trial package to Dr. Pierce's Invalids' Hotel, Buffalo, N. Y., or branch, Bridgeburg, Ont., or write for free confidential medical advice.

Toronto, Ont.—"As a tonic and builder I can highly recommend Dr. Pierce's Favorite Prescription to tired and run-down women. I am the mother of eight children and have frequently had need of such a tonic but did not know what to take until my sister gave me some of the 'Favorite Prescription' which she herself had found to be good. It was exactly the tonic my system required and one bottle did wonders for me, so I take pleasure in telling others, hoping that they will give the 'Prescription' a trial and be benefited just as I have been."—*Mrs. Elizabeth Tom, r, 254 Osborne St.*

GERMAN AUSTRIA SEEKS AUTONOMY

Deputies in Reichsrath Give Apparently Finishing Blow to Crumbling Empire — Keep Relations With Germany.

BASEL, Oct. 23.—The German-Austrian deputies in the Austrian reichsrath have formed an assembly for the purpose of conducting the affairs of the German people in Austria and have issued a declaration announcing the creation of the "German state of Austria."

Karl Seitz, leader of the German Socialists in Austria, has been elected president of the new assembly. The deputies have announced their desire to bring about the autonomy of the Germans in Austria and to establish relations with other nations.

The assembly has drawn up a resolution respecting the form of government of the territory occupied by Germans. "The German state of Austria" will seek access to the Adriatic Sea in agreement with other nations. Pending the establishment of a constitution, according to this programme, the people will be represented by the reichsrath, deputies constituted as a provisional national assembly. This body will represent the Germans in Austria for negotiations for peace and will exercise legislative powers. The executive branch will consist of twenty members, who will have power to make state debts and administer interior affairs.

There has been evidence for some time that the German people in Austria, distrusting the wavering policy of the Austro-Hungarian Empire, and fearing its dissolution, or that it might draw away from Germany, were desirous of ensuring their own close unity with the German Empire.

The German population in Austria formis the centre of Austrian society, and is the largest of the many ethnical elements in the kingdom. The census of 1910 gave the German-speaking population as 9,950,000 out of a total of 28,-325,000.

COMPANY ACQUIRES LARGE TIMBER AREA

VANCOUVER, Oct. 23.—A deal was consummated on Tuesday wherby the Cedars Company of Vancouver acquired 60,000,000 feet of standing timber in Lynn Valley at a price in the five figures, from the Hastings Shingle Mill Company.

Cedars, Ltd., formerly owned 100,-000,000 feet in this valley and have a mill established in their limits cutting cedar at the present time. Another mill, owned by the Munn & Murphy Shingle Company, and located at Hatzic, has been purchased by this company for the purpose of combining their shingle with their lumber cut, which will amount to about 75,000 feet B.M. per nine-hour day.

Besides remodelling the mill the company has been reorganized with a capitalization of $100,000, the new officials being A. M. McGougan, formerly of Port Arthur, president; W. C. Bickell, manager of the Coast Quarries, vice-president, and W. Ellis, secretary-treasurer.

The company now has over 200,-000,000 feet of timber, 75 per cent of which is the finest cedar in British Columbia, according to cruisers.

VANCOUVER STORE IS DAMAGED BY FIRE

VANCOUVER, Oct. 23.—Fire in the Ladyware store on Granville Street last night damaged about fifteen or twenty thousand dollars' worth of stock and threatened for a time to spread to adjoining buildings.

The fire alarm was turned in about 8:30 p.m. and the fire department was very quickly on the scene. Fortunately the flames were mostly on the first floor, and the firemen, by fast work, were able to confine them to that floor and the stock there, but it was only after great effort on their part. They were engaged over an hour with the fire and effectually checked it in the Ladyware store.

The damage is placed in the neighborhood of $20,000.

DOMINIONS ARE NOT FULLY REPRESENTED

LONDON, Oct. 23.—(Canadian Press dispatch from Reuter's.)—Replying to Mr. Marcott today in the British House of Commons, Right Hon. Andrew Bonar Law stated that the Dominion Governments had not as yet formally nominated resident ministers to act as member of the Imperial War Cabinet, but Premier Borden had recently arranged for the attendance of Canadian representatives at meetings.

General Smuts was available as representative of South Africa, while as regards Australia, Premier Hughes would be able to attend meetings. Several meetings had been held since last season.

APPEAL FOR FOOD COMES FROM RUSSIA

NEW YORK, Oct. 23.—A message describing famine conditions in Russia as "appallingly critical," and urging that all possible co-operation be given the Red Cross in supplying food, was received here last night by a joint committee of the Methodist Episcopal Church from Dr. George A. Simmons, Methodist Missionary at Petrograd.

"Send food for Petrograd by way of Denmark immediately," read the message.

SERBIAN PRISONERS DIE FROM CRUELTY

LONDON, Oct. 23.—The first party of 1,000 British prisoners taken by the Bulgarians and liberated under the peace agreement between that country and the Allies passed through Sofia yesterday en route to Salonica, according to a dispatch to The Mail from the Bulgarian capital. They reported that because of ill-treatment at the hands of the Bulgarians 20,000 of the 50,000 Serbians in Bulgarian prison camps have died

"THE FASHION CENTRE"

Angus Campbell & Co. Ltd.

1008-10 Government Street

Stunning New Suits

Of Silvertone and Plain Velour

NOTHING can equal Silvertone Velour for richness of material and beauty of finish, as will be noticed by the beautiful models now on display in the Suit Section. Perfect in line, perfect in fit and perfect in finish. View these distinctive Suit styles in the Garment Section today.

IN the new creations these qualities have been enhanced by a refined simplicity of design. Plain or fur-trimmed models being shown —Silvertone Velours in shades of plum, Pekin blue, brown, reindeer. —Plain Velours in these favored shades—navy, brown, taupe, green, burgundy.

At $43.50 to $125.00

New Strap-Back Leather Purses

An excellent line of Leather Strap-back Purses in various grains, with mirror. Special at $1.75 and at $1.90

At $2.75—Strap-back Purses plain and patent leathers, fitted with coin purse and mirror.

Strongly made Strap-back Purses of fine quality pin seal leather, fitted with mirror and well lined. Special value at $3.25 and $3.90

Large size Strap - back Purses of fine pin seal and patent leather with change purse and mirror, lined with fancy moire silk, at $5.00, $5.75 and $6.75

Extra fine quality Black Pin Seal Purses, with change purse and mirror, well lined with fancy brocaded silk at $8.50

Fancy Embossed Leather Purses, in shades of grey and brown. Excellent quality and strongly made at $10.50 and $12.75

Large Size "Service Bags," Splendid for Shopping, at $2.75

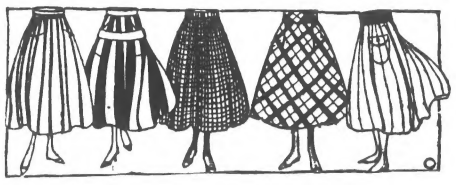

Just Received From New York, This Splendid Group of

New Plaid and Striped Cloth Skirts

Presenting the newest Skirt modes of the season in these smartly tailored plaid and striped cloth Skirts for women and misses. They are quite the smartest Skirts we have had the pleasure of displaying and will be much sought after by the woman who desires a Skirt that is entirely out of the ordinary. Various color combinations in the rich Autumn colorings.

At $25.00, $27.50 and $30.00

Holeproof Silk Hosiery

At Per Pair, $1.50

"A Guarantee With Every Pair"

Kill the "Flu" Germ

BY USING

CORO-NOLEUM

(CN)

Coro-Noleum is a powerful germicide guaranteed eight times stronger than Carbolic Acid, when tested by the Rideal Walker (English) method.

A combined cleanser, disinfectant and antiseptic.

Safe and economical to use.

Recommended and used by all leading health boards throughout the continent.

Booklet describing its many uses on request.

Manufactured in Canada

WEST DISINFECTING COMPANY

World's Largest Manufacturers of Disinfectants and Appliances.

Branches in all Principal Cities.

Address Vancouver Branch: 1246 Granville Street

The Daily Colonist

Established 1858.

The Colonist Printing & Publishing Company, Limited Liability.

1111-15 Broad Street, Victoria, B.C.

J. L. Tait, Business Manager.

Subscription Rates by Carrier:

Yearly $7.20
Monthly ..... .60

Subscription Rates by Mail:
To Canada, Great Britain, the United States and Mexico:

Yearly $6.00
Half-Yearly 3.50
Quarterly 1.50

Mail subscribers are requested to make all remittances direct to The Daily Colonist.

Subscribers in ordering change of address should be particular to give both old and new addresses.

All subscription rates payable in advance.

Thursday, October 24, 1918

THE ALLIES TO DECIDE

President Wilson, in his reply to Germany, informs the enemy that he has transmitted the correspondence between himself and the German authorities to the Allied Governments. He says he has suggested to the latter that if they are disposed to effect peace upon the terms and principles outlined, the military advisers of the countries opposing Germany should be asked to submit the necessary terms for an armistice which will fully protect the interests of the peoples involved. In the course of his Note he points out that the only armistice he would feel justified in submitting for consideration would be one which would leave the United States and the Powers associated with her in a position to enforce any arrangements entered into, and such as would make a renewal of hostilities on the part of Germany impossible.

The President admits significant and important constitutional changes appear to have taken place in Germany, but it is not clear to him there yet exists there a Government responsible to the German people, nor is there any guarantee the alteration of principle and practice will be permanent. Future wars, he says, may be brought under the control of the German people, but the present war has not been, and there is no evidence the German people can command the acquiescence of the military authorities of the Empire in the popular will. To that extent he believes the power of the German Emperor, whom he alludes to as the King of Prussia, is unimpaired. Easily the most significant thing in the Note is contained in its conclusion, when he points out that if the United States must deal with the military masters and the monarchical autocrats of the German Empire, it must demand, not peace negotiations, but surrender.

President Wilson has done the right thing in having transmitted the correspondence he has had with Germany to the Allied Governments. The interchange of ideas has reached a stage where it is imperative a joint decision should be arrived at by all the Powers at war with Germany. No single country should lay down the principles upon which peace can be reached, and it was, in order that all should be agreed, that the Declaration of London was signed. The principal signatories to this are Great Britain, France, Italy and Japan. This binds these nations not to make a separate peace without the consent of all the others, and is tantamount to an undertaking there will be no peace untill all are agreed upon the terms. The United States is not a party to the convention, and it was for that reason President Wilson was approached by Germany in her latest peace efforts.

A difficult and perplexing role has been assigned to President Wilson. His country is a staunch ally of the Powers fighting Germany, but it is bound to them by no treaty undertakings. On a number of occasions the President has enuncated the principles upon which the Unted States would be prepared to consider peace. Germany, through her new Government, has agreed to those principles and claims the authority which accepts them speaks for the German people, a statement which may or may not be true, but which no one outside Germany can deny. Perhaps the worst feature of all the present discussion is that it should have been prolonged and that President Wilson was not in a position to speak authoritatively for all the Allies. The latter, it is true, have accepted his peace principles in an unofficial way, but France and Britain have never said if they consider them sufficient. Germany, in directing her inquiries to President Wilson, has sought, if her effort for peace fails, to bring about a difference of opinion among the Allies regarding their war aims. Statesmanship will avert this, but it would have been far better if the President when he received the first German Note had submitted it for the consideration of all the Allies. The stage has been reached when this is being done. It only remains for the Allies to reply as to what guarantees they will exact, so that all the conditions they will impose in peace can be consummated. What is certain from the terms of President Wilson's Note is that an armistice cannot be negotiated, but must be dictated. An armistice implies that the war can be resumed, but the American Note says it must mean that Germany will be powerless to resume hostilities.

We do not think the Allied Powers will show any weakness in the circumstances, for they know full well the character of the enemy and doubtless are cognizant of the nature of the new Government in control in Germany. London is admirably informed of what is going on in the enemy countries. The two main points of [illegible] are reparation and guarantees. Germany has promised restitution, although it is difficult to know if that promise extends to the territory she has occupied in Russia. It is more difficult still to imagine how the Allies, having regard to the present military situation and remembering that Germany is at peace with Russia, could enforce the military evacuation of such areas as Finland, Poland, Esthonia, Courland, Livonia and the Ukraine. We know of no guarantees there can be for the future peace of the world, or no assurances that reparation in full will be forthcoming for the wrongs Germany has inflicted, save by the occupation of her territory while the terms of peace are being decided.

We cannot believe there is any basis for peace negotiations at this time. Germany is unrepentant. She is willing to withdraw her troops to her own territory, but there is nothing to indicate she is prepared to make reparation, for she does not admit she has inflicted any wrongs or been guilty of unmilitary practices in her conduct of the war. She would haggle for months with the Allies if she were once permitted representation at a peace conference. She would do so with the consciousness of being in possession of an undefeated army and a navy that is practically intact. Germany would be negotiating supported by an armed strength greater than that with which she entered the war, and it will be recalled her stipulation regarding an armistice was that it should safeguard the actual standard of power on both sides in the field. Germany seeks, more than anything else, to escape the retribution that is her just due for the horrors she has inflicted on the world. Retribution will never be achieved while the war is being fought on the plains of France and Flanders. Germany cannot be made to expiate her manifold crimes by any terms imposed while her military power remains unbroken. When the Lusitania with her human freight of innocent lives was sent to the bottom The London Times said what holds equally true today, despite any political change in the constitution of Germany: "The only way to restore peace to the world and to shatter the brutal German menace is to carry the war throughout the length and breadth of Germany. Unless Berlin is entered, all the blood which has been shed will have flowed in vain. However long the strife, such is the only permissable end. The Germans will understand no punishment less condign and to that unshakeable purpose all our energies must be devoted." There is one alternative which can spare the soil of Germany from invasion and that is unconditional surrender. The Allies, if they are true to their purposes throughout this war, can demand nothing less.

WITHOUT STINT OR LIMIT

Greater Victoria is to raise $4,000,000 and the rest of this Victory Loan district is allotted the sum of $1,000,000. This means the people of the city, Oak Bay, Esquimalt, Saanich and the immediate vicinity, with a population of perhaps 50,000, will have to raise $80 per capita before our quota will be reached. The undertaking is by no means too great. It can be accomplished if everyone will remember how much depends on the result. Our soldiers have shown by their deeds in this war what determination and sacrifice can accomplish. They have done at all times everything they have been asked to accomplish, and because of this they have earned a reputation second to none on the battlefield. The people at home must show they are possessed by the same spirit of being able to do things, and what we are asked to do is nothing in comparison with what our men overseas have achieved.

We are asked to sacrifice money, and yet it is no sacrifice, for it is only an investment in a gilt-edged security, which pays a good rate of interest. There are many hundreds of millions of dollars in the country lying more or less idle which can be utilized to speed forward the day of Victory. The appeal is made to the patriotism of the people, and we feel assured the response all over the Dominion will be a magnificent one. Thousands today are saving what they can to invest in the Victory Loan. Other thousands have the money available. Greater Victoria's $4,000,000 is not a large amount considering the wealth of this community. The aim should be to reach $5,000,000, if possible, and thus show the Government that, as we gave unsparingly of our men when the call came, we are prepared to continue giving, without stint or limit, all the money expected from us for as long as it may be needed.

RUSSIANS SOLVING CURRENCY PROBLEM

ARCHANGEL, Monday, Oct. 21.—The Russian Government in the region of the North has created a financial committee in an effort to solve the currency problem.

It is planned to issue new paper money guaranteed by foreign securities. Approximately 100,000,000 roubles of this issue, it is said may be guaranteed by one of the Allied governments.

Financial relations have been resumed by the Archangel Government and Allied countries in Europe on the official local basis of exchange of nine roubles 38 kopecs, for the dollar and 45 roubles to the English pound.

Influenza in Paris

PARIS, Oct. 23.—During the week ended Tuesday, 880 deaths were caused in Paris by the grippe epidemic. The deaths last week were 1,944 compared with 1,445 the previous week. The normal rate is 731.

PRESIDENT REFERS GERMAN PROPOSALS TO OTHER ALLIES

Continued from Page 1

the peoples involved and insure to the associated governments unrestricted power to safeguard and enforce the details of the peace to which the German Government has agreed, provided they deem such an armistice possible from the military point of view. Should such terms of armistice be suggested, their acceptance by Germany will afford the best concrete evidence of her unequivocal acceptance of the terms and principles of peace from which the whole action proceeds.

Military Still in Control

"The President would deem himself lacking in candor did he not point out in the frankest possible terms the reason why extraordinary safeguards must be demanded. Significant and important as the constitutional changes seem to be which are spoken of by the German Foreign Secretary in his note of the 20th of October, it does not appear that the principle of a government responsible to the German people has yet been fully worked out, or that any guarantees either exist or are in contemplation that the alterations of principle and of practice now partially agreed upon will be permanent. Moreover, it does not appear that the heart of the present difficulty has been reached. It may be that future wars have been brought under the control of the German people, but the present war has not been; and it is with the present war that we are dealing. It is evident that the German people have no means of commanding the acquiescence of the military authorities of the Empire in the popular will; that the power of the King of Prussia to control the policy of the Empire is unimpaired; that the determining initiative still remains with those who have hitherto been the masters of Germany.

Cannot be Trusted

"Feeling that the whole peace of the world depends now on plain speaking and straightforward action, the President deems it his duty to say, without any attempt to soften what may seem harsh words, that the nations of the world do not and cannot trust the word of those who have hitherto been the masters o German policy and to point out once more that in concluding peace and attempting to undo the infinite injuries and injustices of this war, the Government of the United States cannot deal with any but veritable representatives of the German people who have been assured of a genuine constitutional standing as the real rulers of Germany. If it must deal with the military masters and the monarchical autocrats of Germany now, or if it is likely to have to deal with them later, in regard to the international obligations of the German Empire, it must demand, not peace negotiations, but surrender. Nothing can be gained by leaving this essential thing unsaid.

"Accept, Sir, the renewed assurances of my High consideration,

(Signed) "ROBERT LANSING.

"Mr. Frederick Oederlein,
"Charge d'Affaires of Switzerland, ad interim.
"In charge of German interests in the United States."

MILITARY COLLEGE HAS FINE RECORD

OTTAWA, Oct. 23.—The splendid record of the Royal Military College, Kingston, in the present war, is shown in an official statement to the effect that in all approximately 914 graduates and former cadets have served in the war; of these 353 have been cadets who were granted commissions direct from the college since the war began and 41 who enlisted with a view to obtaining a commission. Of the number, 127 have been killed in action.

No fewer than 340 honors and decorations have been given to date to those graduates and former cadets serving in war. These comprise the following:

British: V. C., 1; K. C. B., 3; C. B., 15; K. C. S. I., 1; C. M. G, 40; D. S. O., 109; one bar, 3; two bars, 2; M. C., 103; one bar, 10; D. F. C., 2; D. C. M., 1; Mons Star, 7; A. D. C. to H. M. the King, 3.

Foreign: French Legion of Honor, 11; Croix de Guerre, 5; Medalle Militaire, 1.

Belgian: Leopold, 2; Croix de Guerre, 6; Order de La Coronne, 1.

Italy: Crown of Italy, 1.

Serbian: White Eagle, 4; St. Sava, 1; Karageorge, 1.

Russian, St. Stanislau, 1; St. Vladimir, 1; St. Anne, 2.

Greece: The Redeemer, 1.

Approximately 145 have been mentioned in dispatches once; 29 twice; 23 three times; 11 four times, two, five times, and one, six times.

BULGARS' RAVAGES IN TOWN OF SERES

SALONICA, Oct. 23.—During their occupation of the town of Seres, the Bulgarians not only deported many civilians, but also treated harshly those left in the town. The first persons to be deported were the priests, professors and other well-known persons.

Holy books of the Greek church and school books were burned and replaced by Bulgarian books. Residents of Seres who have refused for several months to attend church services in the Bulgarian language and to send their children to schools where only Bulgarian was taught suffered terrible punishment.

The library of the Greek monastery of St. John, near Seres, rich in old manuscripts, was destroyed.

Nome Takes Precautions

NOME, Oct. 23.—Although Spanish "flu" has not appeared in Alaska, Nome's public gatherings were ordered stopped today. Passengers arriving Sunday aboard the steamer Victoria from Seattle were placed under five days' quarantine to prevent the possible entry of the disease into the territory.

Sinkings Due to Enemies

LONDON, Oct. 23. — (Canadian Press dispatch from Reuter's) — In the House of Commons, R. P. Houston affirmed that the sinking of the steamship Pentland Range was due to a bomb placed aboard by an enemy agent at Buenos Ayres and that the fire aboard the Danish steamer Fiona, loaded with Hessian bags for the British commissioner on wheat supplies, was due to incendiarism. Rt. Hon. T. J. MacNamara admitted that enquiries supported both suggestions

EPIDEMIC SAID TO BE MASTERED

(Continued from Page 1)

Spanish influenza cases in communities adjacent to this city and approximately some 40 cases within the city, the schools closed at noon today and all other places covered in the recent order-in-council. The mining town of Michel, east of here, and Bull River, to the north, were placed under quarantine by the Provincial Board of Health today owning to the spread of the influenza in those places.

VANCOUVER, B. C., Oct. 23.—Medical authorities here tonight expressed the opinion that the crest of the influenza epidemic had been reached and passed. There were fewer cases reported and more discharged from hospitals than admissions. Vancouver experienced today the lightest day in epidemic reports that it has had since last Thursday. The death rate fell off today to 10, and there were but 94 cases reported as requiring attention.

AMERICANS NUMBER OVER TWO MILLIONS

WASHINGTON, Oct. 23.—Embarkation of 2,008,931 American soldiers to participate in the war overseas was disclosed by correspondence between Secretary Baker and President Wilson, given out at the White House tonight at the same time that the President's reply to the German note was made public by the State Department.

"I am sure that this will be a matter of deep gratification and assurance to the country," said the President, replying to a letter from Secretary Baker, reporting on the number of men who have sailed from American ports to October 21.

P. B. MIGNAULT, K.C., IN SUPREME COURT

OTTAWA, Oct. 23.—P. B. Mignault, K.C., of Montreal, has been appointed to the bench of the Supreme Court of Canada, in succession to Sir Louis Davies.

Mr. Mignault, in consequence, has resigned as a member of the International Waterways Commission. The vacancy on the Waterways Commission probably will not be filled for a few days, appointments to the commission being subject to approval of the Imperial Government, although the recommendations of the Dominion Government are accepted as a matter of course.

PIPER RICHARDSON HONORED IN DEATH

LONDON, Oct. 23. — (Canadian Press).—Five new Victoria Crosses have been awarded, the recipients of three of which have been killed.

The most thrilling account accompanied the award of Piper James Richardson, of a Manitoba regiment. Prior to the attack he obtained permission to play his company "over the top." As the company approached its objective it was held up by a very strong wire and came under an intense fire which caused heavy casualties and momentarily demoralized the formation. Richardson, realizing the situation, strode up and down with great coolness. The effect was instantaneous. Inspired by his splendid example, the company rushed the wire with such fury and determination that the obstacle was overcome and the position captured.

Later, after participating in bombing operations, he was detailed to take back wounded comrades and prisoners. After proceeding 200 yards he remembered that he had left his pipes behind. Strongly warned, he insisted on returning to recover them. He was never seen again, and is accordingly presumed dead.

Richardson's father is the Chief of Police of Chilliwack, B.C. He was in his 23rd year. It is understood that the original application for a cross was turned down but that a later one was successful.

GERMANY'S COLONIES CANNOT BE RETURNED

LONDON, Oct. 23—(Reuter's)—In no circumstances was it consistent with the safety, security and unity of the empire that her colonies should be returned to Germany, stated Right Hon. A. J. Balfour, British foreign secretary, in the course of a speech he delivered at a luncheon of the Australian and New Zealand Club today.

Mr. Balfour said it was absolutely essential that the British Empire communication should remain safe, and if the German colonies were returned what security was there that their original possessors would not use them as bases for piratical warfare?

The doctrine that the colonies should not be returned, Mr. Balfour claimed, was not selfish and imperialistic. It was one wherein the interests of the world were almost as much concerned as the interests of the Empire itself. If the Empire was to remain united it was absolutely necessary that the ways whereby the component parts could communicate with each other should never again be at the mercy of an unscrupulous power.

SCHLESWIG-HOLSTEIN REPORT IS DENIED

AMSTERDAM, Oct. 23. — The semi-official North German Gazette denies the report that the Government of Denmark has sent a note to Germany or otherwise approached Germany regarding the question of Schleswig-Holstein.

Dutch newspapers of Sunday carried a report that Denmark had sent a note to Germany demanding that Germany carry out certain provisions of treaties between the two countries which gave the inhabitants of Schleswig-Holstein the right to decide whether they wished to be ruled by Germany or Denmark.

TICONDEROGA LOSS IS PLACED AT 213

WASHINGTON, Oct. 23.—Two officers and 95 enlisted men of the army lost their lives in the sinking of the American steamer Ticonderoga in the war zone September 20.

This announcement today by the War Department brought the total loss of life to 213, the navy having previously reported ten officers and 102 men of the crew dead and the officers carried off as prisoners by the enemy submarine that sent the vessel down.

The Ticonderoga, formerly the German steamer Camilla Rickmers, was torpedoed 1,700 miles from shore. The only known survivors were three officers and five men of the crew, in addition to 14 soldiers saved. The submarine is reported to have shelled the lifeboats, killing many.

LONDON, Oct. 23.—The House of Commons adopted a resolution today in favor of women sitting in Parliament. The resolution was passed by a majority of 249

STORE HOURS
9 a.m. till 6 p.m.
Wednesday, 1 p.m.
Saturday, 9 p.m.

Gordons Ltd.
739 YATES PHONE 5510

STORE HOURS
9 a.m. till 6 p.m.
Wednesday, 1 p.m.
Saturday, 9 p.m.

Seasonable Underwear for Women and Children Suitably Priced

Turnbull's Reliable Underwear

White Cotton Fleeced Combinations in V neck, short or half sleeve, knee length. Price, $1.65.

White Fleeced Cotton Combinations in heavy weight; styles, V neck, short or half sleeve, knee or ankle length. Price, $2.00.

Light-Weight Wool Combinations, low neck, short or no sleeve, knee or ankle length. Price, $3.75.

Wool Combinations in medium weight, made with high neck, long sleeve, ankle length. Priced at $4.75.

Heavy Ribbed Wool Combinations made in high neck, long sleeves, ankle. Price, $5.00.

Light-Weight Wool Vests, in low neck, short or sleeveless style. Price, $1.75.

Heavy Wool and Cotton Vests. Styles, Dutch neck, half sleeve, high neck, long sleeve. Price, $2.25.

White Ribbed Wool Vests in heavy quality; high neck, long sleeve. Price, $2.50.

Natural Ribbed Wool Vests, high neck, long sleeve. Price $2.50.

"Ceetee" Pure Wool Vests. Styles, V neck, half sleeve; high neck, long sleeve. Price, $5.00.

TURNBULL'S DRAWERS FOR WOMEN

White Heavy Cotton Drawers, in open and closed styles, knee or ankle length. Price, pair, 65c.

White Heavy Cotton Fleeced Drawers, in open and closed style, knee or ankle length. Price, 90c.

Wool and Cotton Drawers in warm quality; open and closed style; knee or ankle length. Priced at $2.25.

Heavy Ribbed Wool Drawers, in cream or natural, open and closed styles, ankle length. Price, per pair, $2.50.

"Ceetee" Pure Wool Drawers, in open and closed styles, ankle length. Price, $5.00.

TURNBULL'S CORSET COVERS FOR WOMEN

White Fleeced Cotton Corset Covers, high neck, short or long sleeves. Price, 75c.

Wool and Cotton Corset Covers, high neck, short or long sleeves. Price, $1.50.

"Ceetee" Pure Wool Combinations, made in low neck, half sleeve, knee, also high neck, long sleeve, ankle. Price, $8.50.

TURNBULL'S VESTS FOR WOMEN

White Heavy Cotton Vests. Styles, Dutch neck, half, high neck, long sleeves. Price, 65c.

White Cotton Fleeced Vests in V neck, half sleeve. Price, 90c.

Fine Combed Cotton Vests in Winter weight, V neck, half sleeve. Price, $1.00.

Heavy Cotton Fleeced Vests, high neck, long sleeve. Price, $1.25.

Watson's Reliable Underwear

WATSON'S COMBINATIONS FOR WOMEN

Cream Fleeced Cotton Combinations, Dutch neck, elbow sleeve, knee length. Price, $1.50.

Cream Heavy Fleeced Cotton Combinations; styles, V or Dutch neck, half or long sleeve. Priced at $2.00.

Wool and Cotton Combinations, low neck, short sleeve, knee length. Price, $2.50.

Cream Wool Combinations, medium quality, V neck, half sleeve, ankle. Price, $4.25.

Heavy Wool Combinations, high neck, long sleeves. Price, $5.50.

WATSON'S VESTS FOR WOMEN

Fleeced Cotton Vests, in low neck, half sleeve. Price, 90c.

Heavy Fleeced Cotton Vests; styles, V neck, half or long sleeves. Splendid value. Prices, $1.00 and $1.15.

Extra Weight Fleeced Cotton Vests, in V neck, half sleeve. Regular and O. S. sizes. Price, $1.50.

Wool and Cotton Vests low neck, short sleeve or narrow shoulder strap. Price, $1.15.

Wool and Cotton Vest, V neck, half sleeve. Priced at $1.50.

Fine Quality Wool and Cotton Vests, low neck, elbow sleeve. Price, $1.75.

Fine Wool Vests, in Dutch neck, half sleeve. Priced at $2.25.

Fine Ribbed Silk and Wool Vests, low neck, short or sleeveless style. Price, $2.25.

Heavy Quality Wool Vests, V neck, half sleeve. Price, $2.75.

WATSON'S DRAWERS FOR WOMEN

White Heavy Fleeced Cotton Drawers in open and closed style, knee or ankle length. Price, $1.00 and $1.15.

Heavy Fleeced Cotton Drawers, in open and closed style, ankle length. Price, per pair, $1.50.

Fine Wool Drawers, in open and closed style, knee or ankle length. Price, $2.75.

Harvey's Reliable Underwear

HARVEY'S VESTS FOR WOMEN

Fine White Cotton Fleeced Vests; styles, low neck, short sleeve or narrow strap, also V neck half sleeve. Prices, $1.25 and $1.50.

Silk and Wool Vests, in low neck, short or sleeveless style. Prices, $2.25 and $2.50.

HARVEY'S DRAWERS FOR WOMEN

Fine White Cotton Fleeced Drawers in heavy quality, open and closed styles, ankle length. Price, pair, $1.25 and $1.50.

Fine White Cotton Fleeced Knickers, made with elastic at waist and knee. Prices, pair, $1.25 and $1.50.

Fine White Cotton Fleeced Combinations; style, low neck, short or no sleeve, knee; also Dutch neck, half sleeve, ankle. Price, $2.50 and $2.75.

Silk and Wool Combinations; styles, low neck, no sleeve, ankle; low neck, short sleeve, knee; also V neck, half sleeve, ankle. Prices, suit, $4.00 and $4.25.

Zenith Reliable Underwear

ZENITH VESTS FOR WOMEN

Heavy Cotton Ribbed Vests; styles, low neck, short or half sleeve; also Dutch neck, half sleeve, high neck, long sleeve. Regular sizes, 75c; outsizes, price, 95c.

Wool and Cotton Vests, in low neck, half sleeve, also high neck, half sleeve. Price, $1.50.

Heavy Wool Vests, in low neck, short or half sleeve, high neck, half or long sleeve. Priced at $2.00.

ZENITH DRAWERS FOR WOMEN

Heavy Cotton Drawers, in open and closed styles, knee or ankle length. Price, pair, 75c.

Wool and Cotton Drawers, in open and closed style, ankle length. Price, pair, $1.50.

Heavy Wool Drawers, in open and closed style ankle length. Price, pair, $2.00.

Heavy Cotton Ribbed Combinations, styles low neck, short sleeve, ankle. Price, $1.50.
High neck, half sleeve, ankle. Price, $1.50.

Heavy Wool Combinations, made in low neck, with half or short sleeves, also no sleeve, ankle length. Price, $3.50.
High neck, half sleeve, ankle. Price, $3.50.

Forest Mills Reliable Underwear

FOREST MILLS VESTS FOR WOMEN

Fine Grade White Cotton Vests, medium quality Dutch neck, half sleeve, perfect fitting garment. Regular sizes, $1.75; large sizes, $2.00.

Fine Grade White Cotton Vests, heavy quality; styles, Dutch neck, half sleeve. Prices, $1.75 and $2.00.
High neck, long sleeve. Prices, $1.75 and $2.00.

FOREST MILLS DRAWERS FOR WOMEN

Fine Grade White Cotton Drawers, medium quality, open style, tight knee, finished with draw tape at waist. Prices, regular sizes, $1.75; large sizes, $2.00.

Fine Grade White Cotton Drawers in heavy quality, open style, ankle length, finished with draw tape at waist line. Regular sizes, pair, $1.75; large size, $2.00.

Special Showing of Corduroy Velvets

A full range of beautiful colors in this wanted material. It has a deep rich pile in fast colorings. The colors are browns, purple, navy, battleship grey, taupe, myrtle, garnet, electric, reseda, green. These are in all the new tones, which will make it easy for you to choose your shades; 27 inches wide. Yard, $1.25.

Special Values in All-Wool Gaberdine

This excellent wearing fabric is remarkable value at the price we ask. For smart, dressy Suits there is nothing more favored this season. Shown in rich Fall shades of taupe, wine, navy, hunter's green, French blue; 50 inches wide. Per yard, $4.25.

Special Shipment of Colored Costume Velvets

We have received a new shipment of these seasonable materials in all the desired tones. They are excellent values and specially adapted for ladies' suits, separate coats and skirts, children's coats and boys' wear. Being heavy weight, with a close, fast pile, you will find this quality extra good for hard wear and general durability.

Newest shades of taupe, saxe blue, light navy, mid-brown, dark navy, electric, wine, old rose, mid-grey, Russian green, plum. 27 inches wide. Per yard, $2.00.

FIFTY YEARS AGO TODAY

(From The Daily Colonist October 24, 1868).

Attorney-General in Police Court—The Attorney-General was yesterday present in the Police Court to conduct the prosecution of F. S. Relfe, steward of the barque Spirit of the Age, who was charged with assisting to smuggle eleven cases of spirits and wine from his ship as she lay in Victoria Harbor.

The Political Field—The Hon. A. De Cosmos and Dr. Powell addressed a large and enthusiastic meeting on Thursday at the Alhambra Hall, the chair being taken by Dr. Dickson.

Fuel at Last—The steamer Grappler arrived last night from Nanaimo with 120 tons of coal, and there are 115 tons more on the way down by the Black Diamond.

Keep Your Feet Dry
By Buying Your Boots and Shoes Here

Men's Waterproof Boots, high cut $8.00
Men's Tan Leather-Lined Boots $8.50
Ladies' Tan Brogue Boots and Oxfords, $9.00 to $10.00
Ladies' Tan, Neolin soles, $6.50 to $9.00
Boys' Boots, sizes 1 to 5 ..... $3.00

Maynard's Shoe Store
Phone 1232 649 Yates St.
"Where Most People Trade"

BUTTER

AUBURN Per lb. 55c
COWICHAN Per lb. 70c
NEW ZEALAND, lb. 60c
NORTHWESTERN, lb. 65c

PURE HONEY, jar ..... 40¢
POPPING CORN, lb. ..... 30¢

EGGS
Fresh and Reliable.
Government Contest Local Fresh Eggs
Cooper's Local Fresh Eggs
Cooper's Local Storage Eggs

DIXI ROSS'
"Quality Grocers" 1317 Government Street
CANADA FOOD BOARD LICENSE 8-17620

Offices open each Monday, Wednesday and Friday evening.

How Are YOUR Teeth?

If your teeth are sound and wholesome, and free from the defects that later on cause trouble in your mouth, you have cause to congratulate yourself, for it is remarkable how few persons there are today whose teeth are really sound.

If on the other hand your teeth are commencing to decay, it is your duty to have the defects remedied immediately, for constant delay means more decay, and decay is not only objectionable and expensive but dangerous.

Dr. Gilbert corrects decaying teeth—restores lost ones—extracts useless teeth. Modest fees—pay as you can. Make an appointment, 3624, to save waiting.

Serve by saving meat, wheat and bacon if you cannot wear the uniform

Dr. Gilbert's Dental Parlors
1304 Government Street, Corner Yates
Vancouver—307 Hastings West, cor. Cambie.

METHODIST MISSION WORK IS ARRANGED

TORONTO, Oct. 23.—The Methodist Board of Missions, which has been meeting here during the last two days, has made appropriations for home and foreign mission work for the coming year amounting to one million dollars. This will be the first year's instalment toward the $8,000,000 which it is proposed to raise in the next five years for missions.

Plans are in the process of formation for the Forward Movement campaign, by which means the objective is to be reached.

The total grants to home missions for salaries of missionaries alone were $257,186. Total appropriations for maintenance of missions in Japan, China and the missions among the Indians and Orientals in Canada amounted to $413,000, exclusive of grants for plants and equipment.

Superintendents of missions and their assistants will receive 20 per cent increase, the same as the missionaries under their charge. The salaries of foreign missionaries were raised on the same basis as the home missionaries.

A request will be sent by the board to the Minister of Militia for the prompt release of all missionaries who are on military service at the close of the war.

Have a Good Complexion! The Flower of Good Health

The true secret of complexion lies in the blood. Keep it rich, pure, nutritious, and, above all, keep the system regular. No aid to complexion compares with Dr. Hamilton's Pills. They tone and enrich the blood, clear the system of waste products, promote good digestion, and, in short, establish sound health, which, after all, is the keynote to all happiness and well-being. Don't delay; the charm of a lovely complexion and all the blessings of health are yours, once you employ this old-time family remedy. All dealers sell Hamilton's Pills in 25c. boxes.

Madame Evelyn Bennett-Brock
Formerly, Milan, Barcelona, New York

Voice Production Interpretation Operatic Singing
Lamperti Method
VOICES TRIED Gratis by Appointment
Studio: Suite 16, Mahon Building, 1112 Government Street

FORCE AT WILLOWS FURTHER AUGMENTED

Two Companies of 259th Battalion Are Now Under Canvas Side by Side With 260th Battalion, C.E.F. (Siberia.)

Three hundred and sixty men of "A" and "B" Companies of the 259th Battalion, C.E.F. (Siberia) have reached the city, and are now settling into their quarters at the Willows Camp. Major Hart, O.C., of "B" Company, arrived in charge of the draft, other officers who have come with the two companies being as follows:

For "A" Company: Major Pompoure, O.C.; Capt. Park, Lieut. Ellis, Lieut. Wilson, Lieut. Smith and Lieut. Knight.

For "B" Company (of which Major Hart is O.C.): Capt. Bennett, Lieut. Charlton, Lieut. Bankart, Lieut. Kaye, Lieut. Hurst and Lieut. Bickford.

The 259th and the 260th Battalion constitute two of the three battalions which will form the brigade of infantry to be used in the Siberian campaign. The third battalion of this brigade, as already mentioned, has been furnished by a Middlesex (England) regiment, and is already in Siberia. The 259th is commanded by Lieut.-Col. A. E. Swift, D.S.O., who commanded a brigade of the 5th Canadian Division which was organized in England last year, but was dispersed subsequently. Colonel Swift reverted to his present rank in order to accept command of this battalion, which is being sent to Siberia.

The 259th is composed of men from the provinces of Ontario and Quebec. It has been preceded into camp by the 260th, composed of men from other parts of Canada, and which is commanded by Lieut.-Colonel F. C. Jamieson.

LOCAL CASUALTIES

Sapper Trickett

Sapper Stead Trickett, whose mother lives at 1117 Wychbury Avenue, Esquimalt, was wounded in the back on September 28, and is now in England recovering from his injuries. He left here as a private in the 67th Battalion Western Scots, transferred to the 124th Battalion on reaching overseas, and subsequently became attached to the 12th Canadian Engineers.

BDR. W. BEAL, R.C.G.A.
Who was with draft sent to St. Lucia in November, 1915, and is still there. He is one of two sons of Mr. and Mrs. Beal, 520 Beta Street, who are serving.

Pte. Hamilton

Pte. Stylie Brown Hamilton, son of Mr. and Mrs. John Hamilton, of Victoria, has been admitted to No. 26 General Hospital, Etaples, with shrapnel wound in the knee. This injury has necessitated the amputation of his leg.

Only 22 years of age at the present time, he left here in April, 1918, for overseas, reaching France with the 29th Battalion. Before enlisting he was cashier and freight clerk with the E. and N. Railway, and at one time was with his father at the Granby Consolidated Company's coal property at Cassidy's Station. He has many friends and acquaintances here who will hope for good news of his progress.

Sergt. A. D. Bell

Sergt. A. D. Bell, who left Victoria with the 88th Battalion, May 23, 1916, was killed in France November 7th, 1917. Information has come through Sergt. Bell's wife, who is now living at 1221 Masonica Avenue, San Francisco, and who has written asking the Colonist to insert a notice to this effect. The deceased soldier was well-known both in Victoria and Esquimalt, and his friends here will be grieved to hear of his death.

Lieut. E. O. Sherringham

Lieut. Edward Osward Sherringham, who was killed in action on October 1 enlisted in Victoria with the B. C. Horse in July, 1915, and having transferred to the Cycle Corps left with that unit in September, 1915. He was born at Grand Forks, B. C., twenty-one years ago. Prior to enlisting he lived at Mill Bay with his cousins, Mr. and Mrs. E. D. Sherringham, who are his nearest next-of-kin in this country.

Pte. Frank Halford

Pte. Frank Halford, son of Mr. and Mrs. Chas. E. Halford, of 1558 Comox street, Vancouver, was killed on September 27 while fighting in France. This young soldier, who for two years was resident in the city at 1534 Elford street while in the employ of the B. C. Land Investment Agency enlisted in the C.A.S.C. in February, 1917, leaving Vancouver the same month. After some months' training in England he went to France in a draft of the 102nd Battalion, being invalided back to England in November of last year, however suffering with trench fever. After hospital treatment he was sent to Seaford for further training, again leaving for France in August this year, this time with a draft of the 72nd Seaforth Highlanders. He was a well-known junior member of the Y. M. C. A.

PARIS, Oct. 23.—Violent demonstrations have occurred in Jassy, the temporary capital of Roumania, according to advices received here. A mob broke into the office of the Istilor Gazette, the Government organ, and the printing plant was demolished.

SIGNALLER GARNET W. BEAL.
Son of Mr. and Mrs. Beal, 520 Beta Street, who has been admitted to hospital at Reading, England, with injuries in the left arm.

CLOSING BAN LIFTED TO PERMIT TAX SALE

Provincial Sale of Lands in Arrears of Taxes in Victoria Assessment District Commences This Morning.

By special order-in-council passed yesterday by the Provincial Executive Council, the prevailing health regulations which prohibit public meetings have been lifted so far as the holding of the Provincial tax sale scheduled for today of lands in the Victoria Assessment District which are in arrears of taxes up to and including December 31, 1915, is concerned. Accordingly the sale, which would otherwise have been prevented, will be held as already advertised at the office of the local tax collector, Mr. Thomas Leeming, at the Government Annex, Government Street, near Superior Street, commencing at 10.30 o'clock.

The lands to be offered for sale comprise many parcels in the North Saanich, Esquimalt, Sooke, Metchosin, and other sections under Provincial jurisdiction within the County of Victoria. While only those lands in arrears up to December 31, 1915, are being sold, purchasers at the sale will be called upon to pay the full arrears up to December 31, 1917.

Collector Leeming will officiate at salesman, and it is expected the sale will continue for two days at least, and perhaps three.

On Tuesday the Executive Council, by order-in-council, provided that the tax sales for the districts of Nanaimo and Prince Rupert fixed for October 24 shall be postponed until November 25.

Today's sale here is expected to attract a large number of bidders, for many of the parcels offered are excellent properties. A considerable number of owners whose lands have been advertised for sale have taken steps to redeem, and consequently it is likely that the list as advertised will be found to be considerably shortened when the sale actually commences.

GARBAGE SERVICE IN FULL OPERATION

Complete Adjustment Secured After Strike — Department Will Give Dustproof Wagon of Large Capacity Tryout.

Though handicapped in one or two details, the city's garbage force has again struck its stride, and in the downtown section the work is proceeding much as usual. There are not as many men employed by the department as before the 24 hours' strike, partly because influenza has attacked five workers.

In future the garbage teams will not collect leaves and garden truck, and householders will be required to dispose of such material by the bon fire route, or else make a compost heap of it for fertilizer purposes.

The department will put into use a new type of garbage waggon this morning for the first time. It has been built according to an Old Country design, and is supposed to be "dust proof." It is entirely covered in, except for an opening in one side, through which the contents of garbage cans are dumped. There is thus no outlet for the escape of dust. The waggon has double the capacity of those at present in use.

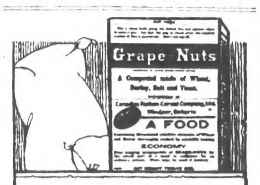

Saving Sugar and Wheat
is comfortably done when one uses
Grape-Nuts
This cereal food is composed partly of barley and contains its own sugar made from its own grains.
A truly wonderful Food, ready to eat.
Canada Food Board License No 2-026

Victoria's quota of Victory Bonds must be oversubscribed. We must show ourselves to be a legion of fighters. Our dollars must be mobilized for fighting.

Exclusive Millinery Styles

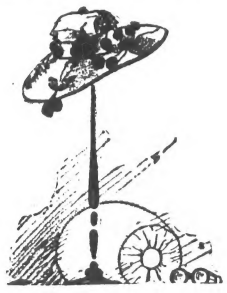

Exclusiveness is the great outstanding feature of Scurrah's Autumn Millinery Display. Every Hat shown, including the celebrated Fisk and Gainsboro Models, was imported by us direct from the workrooms of noted makers and designers in the East, and are not duplicated here, or elsewhere in Victoria. We neither make Hats nor copy them. Exclusiveness of pattern is something you can thoroughly rely on at this store.

Visit our Millinery Showrooms today and view the many charming creations displayed to supply the demand for this season's wear. The selections are ample to satisfy all requirements. The prices are moderate:

Pattern Hats, From $9.75 Up
Ready-to-Wear Hats, $3.75 Up

The New Coat and Suit Styles

Scurrah's LIMITED
728-730-734 YATES ST. Tel. 3963

Latest Fall Millinery Styles

Children's Outfitter

Girls' Navy Cashmerette Dresses, 8 to 14 years old, trimmed with red cord and ribbon. $5.50 values $3.95
Today and Wednesday Selling
Also Black and White Check Dresses, 2 to 6 years $2.95

MILLINERY
Smart Velour Hats, up from $10.50
Velour Felts $6.95
Black and Colored Silk Velvets, up from $5.50
French Mounts, Berries, Velvet Flowers, Ribbons and Veilings

Seabrook Young
Cor. of Broad and Johnson Sts.
Phone 4740

Y.W.C.A. REMOVING TO NEW PREMISES

Old Union Club Building Is to Be Vacated for Second Time Since War—Moving to Stobart-Pease Block.

For the second time since the commencement of the war the old Union Club building, at the corner of Courtney and Douglas Streets, is to be vacated by its tenants. Preparations are under way for the removal of the Young Women's Christian Association to quarters which are, it is understood, being prepared for its use in the Stobart-Pease Building. The change will probably be effected within the next six weeks, although no official date is set for the "house warming" which will usher in the new order of things.

This transfer of residence is interesting both as affecting the Y.W.C.A. and through the vacating of the old Union Club building. Erected in 1887, it continuously had as its tenants one of the oldest social clubs in the Province until the erection of the new Union Club building, on the corner of Humboldt and Gordon, when the older building was advertised to let. At that time the Y.W.C.A. was contemplating the erection of larger premises to afford a home for the increasing activities of the organization, but the financial setback suffered by the advent of war brought about the decision to lease rather than build, with the consequence that the old Union Club premises were taken over. A considerable number of alterations were effected before the new tenants took possession, but eventually the building was put into good repair, and for the last three years and a half the association has had a comfortable home. The new accommodation, however, should be more compact, and also more modern as to heating and lighting arrangements, and until the Y.W.C.A. is in a position to build a home of its own in the city the Stobart-Pease Building will probably continue to house the establishment.

EPIDEMIC HALTS CHURCH MOVEMENT

At a meeting of the Forward Movement Committee of the Victoria Presbytery last night the decision was reached to cancel the conference that was to have been held here November 13 and addressed by Principal Gandier, of Toronto, and Dr. Christie, of Winnipeg. The probable extension of the ban on meetings until that time necessitated the decision.

The objective of the Forward Movement, which is being initiated in all sections of Canada by the Presbyterian church, is to quicken the spiritual life of the church and thus create a more aggressive evangelism at home and abroad. A year's educative campaign is contemplated and every Presbytery will be asked to take part. Rev. A. F. Munroe, of Duncan, who represented Vancouver Island at a recent meeting in Toronto to discuss campaign plans, attended last night's gathering and reported on the general aims of the movement, as outlined at the Eastern conference.

Buy Coal Now
—Forewarned is forearmed. Coal will never be cheaper than at present and it will probably be higher before the Winter is over. Car and labor shortage, war demands, etc., threaten serious coal conditions when cold weather comes. Be wise now—order enough from us for your Winter needs, save money, and be sure you have the coal.

HALL & WALKER
Distributors Canadian Collieries (Dunsmuir), Ltd.
1232 Government St. Phone 83

CARTIER BROS. Sacrifice Sale of Good Used Autos

Owing to readjustments in our business we are compelled to raise a large amount of cash at once.

All this week we will sell at prices far below actual value our large stock of **Cadillacs, Hudsons, McLaughlins, Overlands, Studebakers, Hupps, Fords** and other cars, comprising the largest and best choice of good used cars ever shown on the Island.

This stock of Cars is the result of experienced and careful buying for quality and represents the cream of the used car market.

You are bound to find just the car you have been looking for in this choice lot.

CARTIER BROS.
724 Johnson St., Near Douglas Phone 5237
Open Evenings by Appointment

WILL BE AT ROOMS

The Victoria branch of the Navy League announces that the convener of the Sailors' Woollen Comforts Committee, Mrs. Charles Moore, will be in the Navy League rooms, 201 Union Bank building, from 2.30 to 4 on Mondays and Fridays to give out wool and to receive woollen comforts. On other days wool may be obtained at the general office of the League at the same place.

FREE TRIAL—
Edison's Lifelike Phonograph

Thomas A. Edison has made it possible for us to offer you a free trial of his wonderful musical instrument—his New Diamond Amberola.

The Diamond Amberola makes it possible for music lovers in the remotest sections of the country to enjoy the finest vocal and instrumental music produced in the world just as lifelike, just as natural as if the singers and players in person came to their homes. And now Mr. Edison, permits us to make you a remarkable five days' free trial offer. There is every reason why you should accept and none why you shouldn't, unless you already are the owner of a

New Edison Diamond Amberola

We can afford to make this offer because we know that very few Amberolas which we will place on trial as a result of this advertisement will come back to our store. The Amberola is so entertaining that nobody wants to part with it once they have it in their home.

Phone 3449, or Call at
Kent's Edison Store
1004 Government St. Phone 3449

"If You Get It at Plimley's It's All Right."

TIRES

Well Known Make

30 x 3½

TIRES	TIRES
Heavy Non-Skid	$19.00
Light Non-Skid	$17.50
Heavy Plain	$15.00

An opportunity that users of this size casing should not overlook.

"The man with the hoe must get behind the man with the gun to beat Germany."—Canada Food Board

Autos Phone 697 **THOMAS PLIMLEY** Cycles Phone 698
727-735 Johnson Street 611 View Street

KEWPIE KORNER

By Rose O'Neill

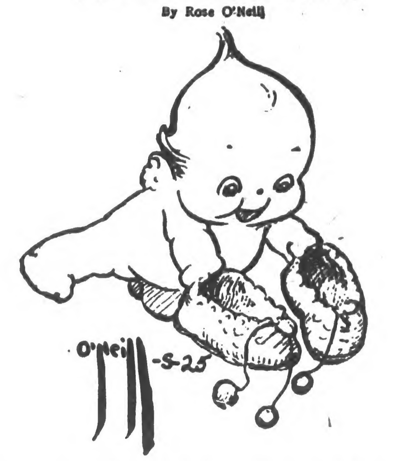

I think every fellow has a right to wiggle his toes for a few years, wild and free! Shoes are an unhappy invention and Kewps are agin 'em. —The Child Welfare Kewp.

Copyright 1918, by Rose O'Neill.

READ THE PRICES QUOTED BY
COPAS & YOUNG
"The Others Will"
CANADA FOOD BOARD LICENSE NO. 8-7046. If it Interests Them it Should Interest You. Try it and Save Money

INDEPENDENT CREAMERY BUTTER, the nicest butter made. Per lb.	55c
FANCY ONTARIO CHEESE Per lb.	30c
CHRISTIE'E SODA BISCUITS Large carton	35c
ANTI-COMBINE BAKING POWDER 5-lb. can, $1.25; 12-oz. can	25c
CLARK'S BEEF SUET Per tin	50c
PLUM PUDDING (Dominion brand), each	25c
CHRISTIE'S PLUM PUDDINGS Each	50c
WETHEY'S MINCEMEAT Per packet	15c
CHOICE RECLEANED CURRANTS Per lb.	32c
VICTORIA X SEEDED RAISINS The finest packed, 2 packets for	35c
CLARK'S SOUPS All kinds, 2 tins for	25c
ANTI-COMBINE COFFEE Per lb., 45c and	40c
SWIFT'S SELECTED PICNIC HAM. While they last, per lb.	30c

EVERY MISER HELPS THE KAISER
COPAS & YOUNG
PHONES 94 and 95 — ANTI-COMBINE GROCERS, Corner Fort and Broad Streets — PHONES 94 and 95

Canadian Food Board Licence 8-947

For Comfortable Shopping

Go to Kirkham's Big Cash Market, All Under One Roof

Groceries, Provisions, Meats, Fish, Fruit, Vegetables, Bakery Goods, Drugs and Light Hardware at THE LOWEST PRICES

Special Today in Grocery Department
Snowcap Pilchards, 1-lb. tall tins, Regular 22c per lb. Special, per tin **17c**

Fruit Department

Leave your orders for **KIRKHAM'S OVERSEAS APPLES**

Complete, with postage paid to France	$1.25
Complete, with postage paid to England	$1.75
Complete, with postage paid to Salonica	$1.95
Complete, with postage paid to Italy	$2.00
Complete, with postage paid to Palestine	$2.00

We pack only the best eating Apples.

Grocery Department

Blue Ribbon Tea at, per lb. 59¢
Bovril Cordial, per bottle 89¢
Canada Cornstarch at, per packet 12¢
Robin Hood Porridge Oats, large drums 29¢
Ground Almonds, per bottle, 35c and 60¢
Shelled Almonds, lb., 75¢
Soldiers' Comfort Boxes for sending parcels overseas. These boxes are both light and durable, weighing from 10 to 14 oz. Sizes at 15c, 18c and 20¢
Mixed Peel, 1-lb. cartons at 48¢
Sun-Maid Seeded Raisin, per large packet 15¢
Shelled Walnuts, lb. 75¢

H. O. KIRKHAM & CO., LTD.
VICTORIA AND VANCOUVER
PHONES: Grocery, 178 and 179; Fish and Provisions, 5520; Delivery, 5522; Meat, 5521

City and District in Brief

Bonds Selling Well—Mayor Todd announced yesterday that about one-quarter of the $100,000 issue of debenture bonds, authorized by the Council two weeks ago, has already been sold.

Repairing Esquimalt Road—The city has a gang of workmen and a steam roller in service on Esquimalt Road, between Catherine Street and Point Ellice bridge, and the ruts and holes that have interfered with traffic in that section during the past few months are now being filled up and levelled with as much rapidity as possible.

Many Sent Floral Tributes—An unusually large number of floral tributes marked the funeral of Mrs. J. F. Grant on Tuesday last, among them being wreaths from Lieutenant-Governor and Lady Barnard and Senator Shatford; floral pillow from the Hollywood branch of the Red Cross Society, wreath from the employees of the E. & N. Railway and the Brotherhood of Railway Trainmen; spray from the Native Sons of British Columbia; and a wreath from the Medical Society.

Premier at Kaslo—Premier Oliver, according to word reaching the Legislative Buildings yesterday morning was to be in Kaslo yesterday afternoon and would reach the Slocan section tomorrow and Rossland Saturday. When he will return to Victoria is not certain, but it is probable that early next week he will visit other centres in the Boundary Country, returning here probably about the middle or towards the end of next week.

To Have Island Issues—The editor of Telephone Talk, the house organ of the B. C. Telephone Company, has put aside one issue of his publication as the Victoria edition, another to the devoted to the suburban districts of Victoria, another to tell of the Island generally, and yet another to deal with the Island industrially. For these various Island issues the Victoria and Island Development Association has given pictures for illustrating the publication.

Sold Strong Beer—Five local saloon-keepers appeared before Magistrate Jay yesterday morning on charges of selling beer greatly over the strength allowed by law. Detectives Heather and Phipps stated that they had visited the Allies Hotel, St. James Hotel, the Empire Bar, Atlantic Bar and the Cecil Hotel and had taken samples of the beer on tap. Analyses showed that instead of the legal 2½ per cent of alcohol, these samples showed percentages running from 5.06 to 6.75 degrees of proof spirits. No defence was made and the accused were fined $50 each, the assessment being paid without comment.

Revert to Old Time—The hands of the City Hall clock will remain stationary from 7 until 8 o'clock next Sunday morning. The official time for making the change to revert back to the old system in effect before the Daylight Saving regulations were enforced last May is set at 2 p.m. Sunday, but the city authorities feel that the morning is a more convenient time for making the change. Mr. C. E. Redfern, keeper of the city hall clock, and Building Inspector W. W. Northcott will be on hand during the "zero hour."

New Eiderdown Quilts

Lots of Warmth—Little Weight

If you have ever used an Eiderdown Quilt you will know how delightfully warm it is—without the weight you get in blankets or cheaper grades of comforters.

We have an excellent assortment of Down Comforters on display now. Old Country makes—the best there is. Big choice of patterns and colorings in Satins and Sateens—dainty creations that we know will delight you.

Several sizes and a good range of prices.

Now is the season they are needed, and now is the time to buy your supply—when stocks are complete.

Prices Range From $15.00 to $55.00

Crib sizes, in Down Quilts, at **$6.75**.

Dainty Materials for Curtains

Marquisettes, Voiles and Scrims Just Received

A large shipment of new Marquisettes, Voiles and Scrims has just been opened and put on display on our second floor.

Here are a lot of Dainty Materials for Curtains. They come in White, Cream and Ecru shades. This is just about as attractive a shipment of these materials as we have had for a long, long time, and we would like you to see them.

Priced From 50¢ to $1.50

Many other pretty things in Curtain Goods shown in this section. Come in and have a look around.

Congoleum Rugs Are Splendid Wearers

We stock Congoleum Rugs. These are splendid wearing floor coverings. They come in a variety of very attractive colorings and patterns, and, considering the service they give, are modestly priced.

Shown on Second Floor.

WEILER BROS.
GOVERNMENT STREET LIMITED NEAR POST OFFICE

So Good and Yet So Inexpensive

Let no one tell you that some other Coal is just as good as

KIRK'S Old Wellington COAL

An inferior brand may appear cheaper, but in reality they are much dearer in the end. From your own experience you know this is true.

KIRK & CO., LTD.
1212 Broad Street. Phone 139

COLLEGIATE SCHOOL

1157 Rockland Ave. Phone 5933L or 62. Victoria, B.C.
Private day and boarding school for boys. Small classes. Careful supervision. Gymnasium. Cadet Corps.

Boys prepared for University Examinations, etc. Preparatory class for small boys.

Christmas Term Commences Thursday, September 5th, 1918

Principal, A. D. MUSKETT, ESQ.

For prospectus, giving full particulars, apply the Principal.

EPIDEMIC SPREADING IN THE INTERIOR

Revelstoke and Maple Ridge Are Added to List of Municipalities Now Under Closing Regulations.

The City of Revelstoke and the Municipality of Maple Ridge have been added to the list of provincial centres under the operation of the closing regulations enforced by the Provincial Government in the fight against the epidemic of Spanish influenza. The necessary orders-in-council were passed by the Executive Council yesterday morning upon request of the medical authorities at those two points. With this addition, there are now a total of 37 municipalities throughout the Province which have had the ban upon public gatherings brought into effect.

Reports which reach the Provincial Health Department show that the epidemic is spreading in the interior. From Hazelton and Smithers, on the line of the G. T. P., a number of cases are reported, while the disease is increasing at Prince Rupert and Prince George, from the latter of which points over 100 cases are reported, with many more in the neighboring district, whence patients are being brought into Prince George.

Summerland and Penticton have also come into the column of points where the epidemic is making its presence felt, advices from those two centres telling of the outbreak of the influenza, though as yet but few cases have been reported. So far the medical authorities there have not applied for the bringing into effect of the closing regulations.

At Merritt, which came under the closing order on Tuesday, an isolation hospital has been opened, and the local medical authorities are taking prompt measures to fight the epidemic. At Britannia Mine, where over 100 cases have been reported, the mine management has promptly followed out the instructions of the Provincial Department and established an isolation hospital. Yesterday Dr. Young, Provincial Health Officer, received a wire from Manager Moodie to the effect that the top floor at the Mine Hotel, at Britannia Beach has been taken for the purpose of treatment of the more serious cases developing there, and, if necessary, the schoolhouse will be requisitioned. It is pointed out by Mr. Moodie that scarcity of medical help is a serious drawback in the successful combatting of the epidemic, the one doctor there being greatly overworked.

Charlottes Quarantined

A quarantine has been established over the Queen Charlotte Islands following a strong recommendation to that effect from Major Austin Taylor, director of the department of aeronautical supplies for the Imperial Munitions Board. This step, authorized by order-in-council, is taken as a protection for the loggers employed on the Island in getting out spruce for war purposes. Under the quarantine landing of persons from any boat at any place on the Islands is prohibited except after medical inspection, and then only upon the permit of the medical health officer at the point where landing may be made. To enforce the quarantine the following medical officers have been named: J. A. Smith and Norman Cuthbertson, Thurston Harbor; P. P. Smythe and H. L. Bryce, Buskley Bay. In addition Major Taylor has arranged for the sending of orderlies, who will act as medical attendants. Little work is being done on the islands except in spruce logging, and with the precautions now taken it is felt that the situation in the Queen Charlottes will be well in hand.

From many points in the outlying sections come requests for medicines, etc. The appeal for brandy and whiskey is persistent, and supplies are being shipped to the local medical authorities.

THE WEATHER

Meteorological Office, Victoria, B.C., Oct. 23rd, 1918.

SYNOPSIS

An ocean storm area now approaching the Northern Coast may cause southerly gales on the Coast, Straits and Sound. Fair moderately cold weather prevails in the Prairie Provinces.

TEMPERATURE

	Min.	Max
Victoria, B.C.	44	52
Vancouver	42	48
Kamloops	30	48
Barkerville	18	34
Prince Rupert	36	38
Atlin	10	18
Dawson, Y.T.	6	10
Calgary, Alta.	18	42
Winnipeg, Man.	26	40
Portland, Ore.	44	52
San Francisco, Cal.	54	70
Port Arthur	30	44
Penticton	39	55
Nelson	34	44
Grand Forks	31	51
Cranbrook	33	46
Kaslo	37	51

TEMPERATURE THURSDAY

Highest	52
Lowest	44
Average	48

Minimum on grass, 41, rain, .18 inch; bright sunshine, 1 hr.; general state of weather, cloudy.

TWO HUNDRED THOUSAND CASES

The newspapers last week reported over two hundred thousand cases of Spanish Influenza in the Argentine, South America, and not a single death.

Cinchona Tree Bark, a powerful tonic from which quinine is extracted, macerated in wine, is their Great Remedy for Influenza.

If the people only knew that the principal ingredient in Kennedy's Tonic Port was this same Cinchona Tree Bark macerated in pure wine, thereby assimilating all the various quinine alkaloids, there would be very little if any of the Spanish Influenza in Canada today, as the quinine alkaloids in Kennedy's Tonic Port are three to five times more effectual than ordinary capsule quinine.

Kennedy's Tonic Port dispels the oppressiveness of suffocation; subdues inflammation of the air passages; builds up the body and tones up the nervous system. Druggists sell it

London Stock Exchange

LONDON, Oct. 23.—Germany's reply to President Wilson was considered pure camouflage an the Stock Exchange today. Gilt-edge securities were steady with a demand that exceeded the supply of available stocks.

Disastrous Explosion at Dessau

BASEL, Oct. 23.—Seventy persons were killed and 50 wounded in an explosion which occurred in a factory at Dessau, on the Elbe, 67 miles northwest of Berlin. Other victims are believed to be still in the ruins.

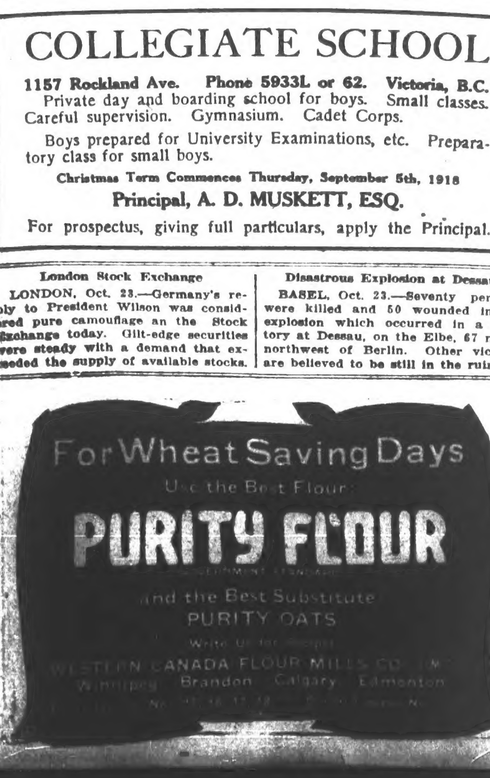

Competent Service

My earnest desire is to give you the best in glasses, to preserve and amplify your sight, and to obtain your respect and esteem as well as your custom.

Come in and see. I sell Glasses at

$4.50

Guaranteed to Suit Your Sight

My Prices Are the Lowest

J. ROSE
(Graduate Bradley Institute)
1328 DOUGLAS STREET
Cor. Johnson St. Phone 2451
Member B.C. Optical Association

DR. A. A. HUMBER
DENTIST
Hours by appointment.
Tel. 2168 206 Pemberton

RETURNED SOLDIERS

The work of finding suitable employment for the returned soldiers needs your assistance. When you have employment to offer, kindly communicate with the Secretary,

The Returned Soldiers' Employment Committee
104 Union Bank Building
Telephone No. 3640

Are You Looking for a Room?

Clean, comfortably furnished rooms for men away from home may be secured in the large, cheerful building of the Young Men's Christian Association, corner of View and Blanshard Streets.

Shower baths with hot and cold water are conveniently located on each floor.

The rental rates are $2.25 to $3.75 per week.

There are many advantages in living at the Y. M. C. A. Building.

NOTICE

On and after October 1st the prices of Shoe Repairing will be the same as in Vancouver, Winnipeg and other cities.

Serge Dresses

Navy, black and the new wine shades, in all sizes. Prices from $15.50
The New War Economy Petticoat, flowered $2.95
Self Colors, in good, strong Sateen Underskirts, at, each, $2.00

The Famous Store
1214 Government St.

Prices of Millwood

Cord Loads	$4.25
Half Cords	$2.25
Kindling, half cords	$2.50

Cameron Lumber Co., Ltd.
Phones 771 and 5000

FOR SALE

11 Self-Oiling 18-in. Drop Hangers, for 2 7-16 shaft. Apply The Colonist Office

Condemns Use of Saccharine

WASHINGTON, Oct. 23.—The use of saccharine in foods is regarded as an adulteration under the Food and Drugs Act by the Department of Agriculture. The department announced that saccharine as a substitute for sugar reduces the food value, and that persistent use of it is likely to impair digestion.

Major Emery Released

COPENHAGEN, Oct. 23.—Major Henry Crosby Emery, Russian representative of the Guaranty Trust Company of New York, who was made a prisoner by the Germans in Aland Islands last March, has been released from imprisonment in Germany and arrived in Copenhagen last night.

Blind Colonel Returns Home

WINNIPEG, Oct. 23.—Blinded on the battlefields of France, Lieut.-Col. T. E. Perrett, of Regina, accompanied by Mrs. Perrett and her sister, Miss Newlands, who have just arrived from England, spent the afternoon here today and continued their journey to Regina tonight. Col. Perrett, who went overseas with the 68th Battalion, returns to Regina to resume the principalship of the Normal School.

AUTO OWNERS!
Have your ELECTRICAL TROUBLES fixed and adjusted by
NORMAN HIRST
1082 FORT ST. PHONE 5549
Exide Battery Service Station

A BIG MOP SPECIAL

We have secured a quantity of splendid **Cleaning Mops** which we are able to offer our customers at half price. They are strongly made in new patent galvanized iron frame with heavy cotton mop. Regular price $1.00. Special, each 50c

Pastry Boards — Clean, smooth, hard wood. Well made and finely finished with rim and plain. Each 85c and 50c

Ironing Boards — Large size, smooth finished fir. Special, each 90c

English Army Blacking — The famous shoe polish. Always reliable. Large tins, each ..10c

Leather Wallets—Inside pocket book for bills or papers. Fine leather, well made. Special, each 35c

Leather Purses—Big assortment of styles and sizes to clear. Special, at, each, 15c and 10c

Brownie Household Laundry Wax for ironing, sewing, washing and starching, etc. Special, 2 cakes for 15c

Bearing Soap, Fairbank's unequalled, for cleaning all utensils. Large cake, 10c

HALLIDAY'S
145 Yates Street Phone 855
Next Door Gordons, Limited
We sell for cash and save you money

Crescent Stove Polish, brilliant shine, no dust. Box of 24 cakes, 10c

ALL GONE!

Don't let your bin get as low as this, or there may not be enough coal to cook your dinner.

Why not order now? We have on hand a large supply of

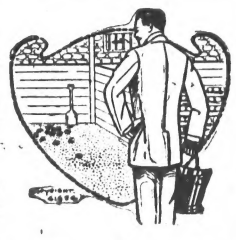

COAL

for the range or stove that has been well recommended. You'll make no mistake if you try it.

Mackay & Gillespie, Limited
Office, 738 Fort Street Phones 149-622

"If You Can't Fight Buy Victory Bonds"

"Sam Scott Suits Boys"

All Boys Like to Wear Golf Hose

We have just received a new shipment of All-Wool Cashmere Golf Hose with assorted fancy tops, in lovat, heather and brown, guaranteed to give good wear, to fit ages 4 to 9 years. Priced at

$1.50 Per Pair

Heavier Grades for Older Boys at $1.75 to $2.75

1225 Douglas St. — Sam M Scott — J. F. SCOTT "Boys' Clothes Specialist" — 1225 Douglas St.

Baggage Transfer

We Never Close
3 Phones—2505

Victoria Baggage Co.

Are You Moving?

Phone 497

Safety Storage and Warehousing Co., Ltd.

We pack china, crate furniture. Largest moving vans in city.

RAIN IS ALLY IN WAR ON INFLUENZA

Epidemic Seems to Have Spent Its Main Force—Forty New Cases — Military Situation Improves.

The heavy rain of Tuesday night chased a good many "flu" germs into the gutters and spoilt their chances of doing harm in Victoria. The epidemic showed signs of further decline yesterday, only forty new cases being reported to Medical Health Officer A. G. Price.

Each day adds to the list of recoveries, although no official notification is given of these. On account of this, Victorians have seen the worst side of the picture right along.

Situation Promising

The health authorities, however, now are beginning to feel fairly confident that the city has little to fear from the epidemic in the future. There are strong indications that it has already spent the greater part of its strength here.

Dr. Price is particularly gratified with the response of Victoria's young women to his call for volunteer nurses. Several more reported yesterday for duty and were placed without delay, the majority being assigned to the Isolation Hospital.

Military Cases

The effort of the military authorities to check the depredations of influenza in the ranks of the C.E.F. (Siberia) both here and on the Mainland and also among men of the various other units which are stationed in this Military District is each day showing more satisfactory results. On Vancouver Island, it is stated by the A.D.M.S., there are now less than fifty serious cases of the disease, while on the Mainland, although it has been more difficult to handle the epidemic, matters are palpably improving. There are now about 300 military cases among the troops stationed about Vancouver and New Westminster.

Saanich Situation Good

Dr. James P. Vye, newly-appointed medical health officer for Saanich, launched his campaign against influenza in that district yesterday, and was encouraged by the general situation. He states that there are exceptionally few cases, considering the municipality's extensive area, and that there is at present no necessity for opening an emergency hospital, as was suggested. If the need does manifest itself, he has authority to act.

Funerals at Vancouver

VANCOUVER, B.C., Oct. 23.—Four military funerals were held yesterday from the undertaking establishment of Center & Hanna and one at noon. In four cases the soldiers were victims of Spanish influenza, while the fifth, that of Pte. Francis Metcalf, who died at Toronto, no report has been received in the city yet as to the cause of death. The names of the men who were buried this morning were: Pte. Frederick Edward Macmillan, Pte. William Finn, Pte. James Robert McBain, and Pte. Francis Metcalf. The funeral of Pte. William Gordon, of 543 Helmcken Street, was held at noon.

Clugston's Reading Glasses
1241 Broad St.

LANCE-CORPL. ANDERSON

Lance-Corpl. Thos. Moffatt Anderson, M.M., whose mother, Mrs. Anderson, lives at 408 Dallas Road, has been admitted to No. 22 General Hospital, Camiers, September 20, with gunshot wounds in the knee and foot. Corpl. Anderson won the Military Medal at Vimy Ridge, "for devotion to duty and keeping up communications under shell fire." Three signallers and one runner in the battalion were decorated on that occasion, the signallers being himself, Pughe and Doherty. "I bet I beat all world records for the 100 yards more than once on that trip," said Corpl. Anderson when writing home afterwards about the episode. "Tommy" as he is known to his friends, is a former 5th Regiment boy, and transferred to the 47th Battalion on its formation under Lieut.-Colonel W. N. Winsby.

RE-EDUCATION IN BRITISH COLUMBIA

Province Has Responded Well to the Industrial "Schooling" Programme for Soldiers' Civil Re-Establishment.

British Columbia with its widely diversified industries has responded well to the industrial re-education programme of the Department of Soldiers' Civil Re-Establishment. The Department's field officers or, as they are more accurately described, industrial survey officers, have found the managers of all kinds of industries willing to make openings in their plants for the training of disabled men in such occupations as they are best able to take up. In the larger cities there are, of course, the usual openings similar to those found in any other city in Canada, but a perusal of the list of openings located by the field officers will show that disabled soldiers are going to have a share in the developement of the characteristic industries of the province.

Several men are being trained in the skilled trades connected with the steel shipbuilding industry at Vancouver and Victoria. At James Island, where one of the largest explosives factories in Canada is located, quite a number of men are learning the skilled trades connected with the various processes.

One of the leading coal mining companies on Vancouver Island is also training men to do various classes of work at the mine head. In the mining and smelting companies a considerable number of men are being trained as assayers, machinists, power-house men, concentrator mill men, etc. Others are learning to hold down positions in the packing and canning factories. One very large engineering company is training men in the manufacture of sawmill machinery, and still another factory is teaching men various processes in connection with the manufacture of mattresses and furniture.

Not all these men are in training in the large cities at the coast. The employers in the small towns and in the outlying districts of the interior and the north have responded to the Department's appeal quite as fully as those in the cities. The aim of the vocational branch to scatter the men through as many occupations as possible, and to place men permanently in basic industries where their future is assured, is being carried out effectively with the co-operation of the employers.

CONFIRM APPOINTMENT

Mr. Ian MacLaren Will Take Charge of Special Work in Military District No. 11.

A telegram has been received by Colonel Doherty, A.D.M.S., confirming the recommendation made by him some weeks ago for the appointment of Mr. Ian MacLaren to take charge of the electro-therapeutic and hydro-therapeutic work in Military District No. 11. The work is in its infancy here as elsewhere throughout the Dominion, and in this Province up to date there are only two thoroughly equipped establishments under preparation to carry on the treatment, one being in connection with the Military Convalescent Hospital at Esquimalt, the other at the Vancouver General Military Annex. Highly skilled practitioners familiar with the operation of the various instruments and applicances which are now being used with such advantage in curative work and the restoration of functional activities. Mr. MacLaren has an expert knowledge of electro and hydro-therapeutic work, having received his training and experience in the Old Country and the United States.

Dandruff Soon Ruins The Hair

Girls—if you want plenty of thick, beautiful, glossy, silky hair, do by all means get rid of dandruff, for it will starve your hair and ruin it if you don't.

It doesn't do much good to try to brush or wash it out. The only sure way to get rid of dandruff is to dissolve it, then you destroy it entirely. To do this, get about four ounces of ordinary liquid arvon; apply it at night when retiring; use enough to moisten the scalp and rub it in gently with the finger tips.

By morning most, if not all, of your dandruff will be gone, and three or four more applications will completely dissolve and entirely destroy every single sign and trace of it.

You will find, too, that all itching and digging of the scalp will stop, and your hair will look and feel a hundred times better. You can get liquid arvon at any drug store. It is inexpensive, and four ounces is all you will need, no matter how much dandruff you have. This simple remedy never fails.

BRIGADE OFFICERS HAVE REACHED CITY

Brigadier-General H. C. Bickford and Staff, Canadian Rifles, C.E.F. (Siberia) Arrived in Victoria Yesterday.

Brigadier-General H. C. Bickford, C.M.G., who is to command the Canadian Rifle Brigade, C.E.F. (Siberia), the greater part of the troops for which are already concentrated at the Willows Camp, reached the city yesterday from Toronto with several of his staff officers, the entire party registering at the Empress Hotel on their arrival here. General Bickford, who has been accompanied here by Mrs. Bickford, has been serving in Eastern Canada for some years as general staff officer, latterly having held the position of D.O.C., M.D. No. 2, Toronto. He is a graduate of the staff college at Camberley, and served through the South African War. He received his promotion from colonel in order to take his present command.

Staff officers who have arrived here for the Canadian Rifle Brigade are Col. Sperling, Major Sifton, who is a son of Sir Clifford Sifton; Major Howland, Captain "Lou" F. Sholes, the famous oarsman, and Capt. Christie Clark. All of these officers are Eastern Canadians.

Owing to the strict censorship respecting the dates of movements of the Siberian force from Canada westward to the zone of activities-to-be, General Bickford was unable to give any information for publication in this respect. He stated to the Colonist last night, however, that he expected to be in Victoria until the unit left for Siberia.

OBITUARY NOTICES

The death occurred yesterday at Work Point Barracks Hospital of Pte. William Henry McLaughlin, aged 17 years, born in Victoria, only son of Mr. and Mrs. Charles Gilbert McLaughlin, of 1039 Yates Street. He leaves, besides his father, who is on active service, a mother and two sisters in this city. The funeral will take place at 10:30 on Saturday morning from the Sands Funeral Chapel.

Henry Christoe died yesterday morning at the Royal Jubilee Hospital in his forty-third year. He had resided in this city for the past 13 years. The funeral will take place at 2:30 p. m. tomorrow from the Sands Funeral Chapel.

A double funeral will take place on Friday afternoon at 2:30 o'clock, when Victoria Ormond and her father, James Ritchie Ormond, will be buried, the service at the Thomson Funeral Chapel being conducted by the Rev. J. G. Inkster. The funeral of Miss Ormond was to have taken place this afternoon, but the death of her father at St. Joseph's Hospital yesterday caused the postponement.

The remains of Janet Wardie Hards, who died on October 22nd, were forwarded last evening by the Sands Funeral Company to Vancouver for interment.

The funeral of Miss Catherine Ralph, who died at St. Joseph's Hospital last Monday, took place yesterday afternoon at 3:30 o'clock from the Sands Funeral Chapel. Rev. H. S. Osborne officiated. The pallbearers were: Messrs. George Holt, W. A. Deaville, E. Adams and H. Roberts.

The funeral of William Williams Ralph, whose death occurred at his home, 1524 Pembroke Street, last Sunday morning, took place yesterday afternoon at 2 o'clock from the Sands Funeral Chapel. Members of Columbia Lodge No. 4, I. O. O. F., turned out in a body to pay their last respects. Rev. H. S. Osborne officiated and the pallbearers were: Messrs. H. Grant, W. J. Wrigglesworth, J. Ball, J. Wilson, W. H. Cullin and Rev. E. G. Miller.

The remains of Thomas William Brown, who died at Work Point Barracks Hospital yesterday morning, were forwarded by the Sands Funeral Company yesterday morning to Nanaimo for interment.

Mar Chew Hong, 1704 Quadra Street, died yesterday at the Chinese Hospital. He was 22 years of age, born at Han Sang, Canton, China, and had resided here for the past five years. He was unmarried. The remains are at the B. C. Funeral Chapel, where they will be embalmed and later forwarded to China for interment.

The remains of William Blyth, son of Mr. and Mrs. A. P. Blyth, of 504 Linden Avxenue, arrived yesterday morning from Toronto and were removed to the B. C. Funeral Chapel, from whence the funeral will take place on Thursday at 3:30 p. m. Mr. Birkenhead, of Vancouver, will officiate.

The funeral of Chong Lin took place from the B. C. Funeral Chapel at 1:30 yesterday to the Chinese Cemetery. The usual burial rites were conducted at the altar. Many friends attended.

The funeral of Mrs. Norah Pellow has been arranged to take place on Friday morning, leaving the B. C. Funeral Chapel at 11 o'clock. Service will be held at the graveside by Rev. Robert Connell.

The funeral of Pte. Harry C. Johnston will take place from the B. C. Funeral Chapel on Friday at 3:45 p. m. Rev. T. C. Parker will officiate.

The funeral of Alfred W. Esnouf took place at 3:30 yesterday afternoon from the residence, 2312 Vancouver Street, Rev. W. Stevenson officiating. Knights of Pythias Lodge Far West No. 1 and the employees of the Point Hope Shipyard of the Foundation Company attended the funeral and marched to the cemetery, where the usual Knights of Pythias service was held. Many floral tributes covered the coffin, among them being large wreaths from the fellow employees of deceased at the Point Hope Shipyard, the Foundation Company and the Knights of Pythias. The pallbearers were Messrs. K. McPherson, S. Monteith, J. Sewell, G. H. Bissell, W. N. Leafesty and Edward Grey.

The funeral of Walter Butcher, who died on October 19 at Finlayson Arm, took place at 1:30 yesterday afternoon from the Thomson Funeral Chapel, the Rev. W. Stevenson, of Emmanuel Baptist Church, officiating. The pallbearers were Messrs. W. Ballard, L. J. Camsusa, F. Thomson and George Pine.

The funeral of Taketaro Yumoto took place yesterday at 11 o'clock from the Thomson Funeral Chapel, Rev. Saduo Nakanishi, of the Japanese Mission, officiating.

Send Their Wealth to Switzerland

GENEVA, Oct. 23.—A Swiss banker is authority for the statement that Swiss banks are flooded with securities, titles and scrip money from Germany and Austria, in spite of the heavy loss by exchange, Vienna losing 58 per cent and Berlin 47 per cent. A large proportion of the depositors and sellers belong to the princely families posing under assumed names.

The Big Drive is on. Put all the force of your patriotism behind your blows. Buy all the Victory Bonds you can.

Haven't You Heard the Good Fairies Sing and Laugh

from behind the shadowy tone-leaves of the Columbia Grafonola? Isn't that where Buster Bear, Pater Rabbit, Old Man Toad, and Reddy Fox frolic and talk when Mother puts in the bedtime Records? Lucky the children who grow up in homes made musical by Columbia Records and Columbia Grafonolas.

Columbia Double-Disc Records

give children their own fairy tales, their own songs and dances, and the quaint animal recitations they adore. And such a companionable, entertaining friend of little folks is the Grafonola. No wonder they love him so, for he can keep a room full of children happy and amused the whole day long. Never tired or cross. Always ready for songs and games and dances. A mother's best friend on a rainy day.

A Splendid List of Records to Entertain the Children

FLETCHER BROS.
Western Canada's Largest Music House
1121 GOVERNMENT ST. and 607 VIEW ST.
In the New Spencer Building Also at Vancouver

Canada Food Board Licence No. 8-996.

For the Sick-Room

People who are sick naturally require something a little tastier than usual—something that will appeal to their jaded appetites. Visit our bakery counter and you will surely find just the right kind of Cakes, Pies and Cookies that you require.

The Yorkshire Bakery
New Address 640 — Yates Street — 640 King Edward Block
(Opposite Our Old Stand) Phone 1929

Smart Made-to-Order Suits . . $27.50

—for men and women, in Serges, Worsteds, Tweeds, all English, Scotch and Irish materials. New goods just in.

1434 Govt. **Charlie Hope** Phone 2689

The **"EVERSHARP"**

—pencil is always ready for instant use. No whittling; no waste of lead. Ladies' and gentlemen's sizes in silver and gold, from $2.00 up.

A SPLENDID GIFT!

BILL FOLDS
PASS CASES
CARD CASES
PURSES

Everything in leather.

QUILL PENS
COLORED BLOTTING
DESK SETS

Choice creations in vogue's latest decrees.

CHRISTMAS CARDS
—and cards for every occasion.

WRITING PAPERS
—to suit every taste and purse.

Macey
The Stationery and Gift Shop
617—VIEW—619

Canada Food Board Licence No. 8-503

BEFORE and AFTER

—shopping take refreshment or a meal at

The Tea Kettle
MISS M. WOOLDRIDGE
Corner Douglas and View Streets
Phone 4096

B. C. Funeral Co.
(HAYWARD'S, LTD.)
Phones 2235, 2236, 2237, 2238
Established 1867
734 Broughton Street

Motor or Horse-Drawn Equipment

SANDS
Funeral Furnishing Co., Ltd.
Licensed Embalmers and Funeral Directors. Competent lady in attendance. Authorized Night and Military Contractors.
Phone 3306. 1612 Quadra St.

THOMSON'S FUNERAL CHAPEL
827 Fernwood Avenue
Phone [illegible] Day or Night

Irish Linen Stores' 3 Days' Specials
TODAY, FRIDAY AND SATURDAY

10 Dozen **PLAIN HEMSTITCHED STRONG PILLOW CASES** selling at less than material—exceptional value. On sale, per pair, $1.50 and **$1.25**

36 **BLEACHED, also UNBLEACHED TABLE CLOTHS,** size 60x60 in.; splendid for hard wear. Reg. $2.50. On sale, each..... **$1.85**

BLEACHED DAMASK TABLE CLOTHS, all sizes. On sale, special, each, $2.50, $3.00 and **$3.50**

100 Yards **BLEACHED LINEN DAMASK,** 64 in. wide. Reg. $1.00. On sale, yard..... **75c**

150 Yards **FINE UNDERWEAR MADAPOLLAN,** 36 in. wide. Reg. 50c. On sale, yard..... **35c**

75 Yards **BLEACHED ENGLISH LONGCLOTH,** 32 in. wide. Reg. 40c. Sale, yard **30c**

50 Pairs **BEST QUALITY FLANNELETTE SHEETS,** size 68x84, less than wholesale cost. Sale, pair **$3.25**

HORROCKSES' ENGLISH FLANNELETTE, 36 in. wide; very limited quantity left, in white and stripes. The best is the cheapest. On sale, yard, 55c and **50c**

30 Pairs **WOOL BLANKETS,** best value in the city. Buy wool while it can be had; three-quarter and double bed sizes. On sale, per pair, $8.50, $9.50, $11.95 and..... **$15.00**

250 Yards **BEST QUALITY BLEACHED CIRCULAR PILLOW COTTON.** Today's price of this is 80c yard. On sale, yard..... **55c**

300 Yards **BLEACHED SHEETING** in 72 and 90 in. wide. Reg. 75c, 85c and $1.00. On sale, yard, 55c, 65c, 75c and **85c**

35 Pairs **HEMMED SHEETS,** made from good quality sheeting. Reg. $3.50. On sale, pair..... **$3.00**

50 Pairs **HANDSOME NOTTINGHAM LACE CURTAINS,** bought 12 months ago; everlasting wear. Deep border each side. On sale, per pair, $2.00, $2.50 and **$3.00**

COMFORTERS covered with heavy sateen, with satin band. Fine range of colors. See these before buying. On sale, each, $9.50 and... **$16.50**

25 **VERY LARGE WHITE MARCELLA BEDSPREADS,** unequalled wear. Reg. $6.50. On sale, each **$4.75**

ROUGH WHITE TURKISH TOWELS at today's cost prices. Reg. $1.25, $1.50 and $2.50. Sale, pair, $1.00, $1.25 ..... **$2.00**

15 Dozen **STRONG BLEACHED TABLE NAPKINS,** good large size, fine patterns. Reg. $5.00. On sale, dozen **$3.85**

150 Yards **BLEACHED HUCK TOWELING,** 22 in. wide. Reg. 35c. On sale, yard **25c**

A deposit will hold our goods for one month, afterward, if not called for, value can be had in anything else.

Irish Linen Towels, Towelings, Table Cloths, plain and fancy Linens. The largest stock of pure Irish Linens in British Columbia.

IRISH LINEN STORES
T. E. LEIGH 1017 GOVERNMENT ST.

Has been Canada's favorite yeast for over a quarter of a century. Bread baked with Royal Yeast will keep fresh and moist longer than that made with any other, or that a full week's supply can easily be made at one baking, and the last loaf will be just as good as the first.

MADE IN CANADA

E.W. GILLETT COMPANY LIMITED
WINDSOR TORONTO, ONT. MONTREAL

CHRISTMAS BOXES FOR SOLDIERS AFAR

Contributions of Tobacco, Chocolate, Plum Puddings, Etc., Have Been Sent to Miss Plummer for Distribution.

The Field Comforts Committee of the Municipal Chapter, I. O. D. E., have dispatched 17 cases of Christmas presents to Miss Plummer, C. F. C. C., Shorncliffe, for distribution to British Columbia soldiers on active service in France. The cases contained contributions of tobacco, chocolate, plum puddings, cakes, jam and tinned foods of all kinds, as well as a large number of individual parcels from Gonzales Chapter, I. O. D. E., and two splendid boxes from the Campbell Patriotic Club.

Ganges Chapter, Salt Spring Island, Ninpkish Chapter, Alert Bay, and Crofton, V. I., sent contributions. Gifts were received from Lady Barnard, Mrs. Dewdney, Miss Templeman, Mrs. R. A. Brown, Mrs. Inday, Mde. Sanderson Mongin, Miss Bickerstaffe Wilson, Miss M. Wilson, Mrs. Woodruff, Miss Thain, Mrs. Tolson, Mrs. Eddiston, Mrs. Henry Martin, Miss Dudgeon, Miss G. Hickey, Mrs. W. R. Higgins, Mrs. Moore, Mrs. Cecil Cookson, Mrs. Bone, Mrs. Miller, Mrs. Tysoe, Mrs. Graham, Mrs. J. A. McDonald, Mrs. Doig, Mrs. Wasson, Mrs. Sisman, Miss Wooldridge, Mrs. G. Galletly, Mrs. Myers, Mrs. Belson, Mrs. Goulding Wilson, Miss Nicholson, Mrs. Allen, Miss Robinson, Mrs. Fred Hawkins, Mrs. David Millar, Mrs. McTavish, Mrs. A. Griffiths.

Generous contributions in money towards the Canadian Field Comforts Commission Christmas Gift Fund for Canadian soldiers, to be used for British Columbia men, were received from the following donors: Mrs. David Spencer, $100; Senator Barnard, $50; Mrs. Dunsmuir, $50; Miss Heneage, $25; Mr. Oothout, $25; Mrs. Oothout, $25; Mrs. Cecil Cookson, $15; Mrs. Audain, $10; Langford Women's Institute, $7.50; Mrs. Little, $5; Miss Meyer, $5; Miss Payne, $5; Miss Aston, $5; Miss Turner, $5; Miss Dawson, $5; Mrs. Inday, $5; Mrs. Bickerstaffe Wilson, $5; S. A. F., per Miss Robinson, $5; Mrs. Graham, $5; Mrs. Tuckey, $5; and smaller sums from Mrs. Heisterman, Mrs. Grainger, Miss A. Moore, Mrs. Waddell, Mrs. Miles, Miss D. Jones, Miss Harte and Mrs. Laundy.

The following chapters of the I. O. D. E. in Victoria have sent money contributions: Gongales, $176.23; Lady Douglas, $30; Navy League, $25; Agnes Deans Cameron, $50; Willows Camp, $50; J Unit, $50; Esquimalt, $25.

Allies Chapter, Sidney, sent $22.50, and New Westminster Municipal Chapter, Jack Tar Chapter, Simon Fraser Chapter and Captain Walker Langton Chapter also sent donations of money.

SMUGGLED LIQUOR CAUGHT AT BORDER

HUNTINGDON, Oct. 23.—Smart work by the Canadian and American customs house officers resulted in the capture of eight cases of fine old Scotch whisky, two cases of cognac and two cases of Canadian rye.

These cases were being smuggled across the line from Vancouver by two highly-respected American citizens, who are now minus a fine automobile, five hundred dollars, the value of the liquor and their usual sense of freedom, as they are out on bail to the tune of

Saskatchewan Appointments

REGINA, Oct. 23.—Dr. J. A. Snell, principal of the Normal School at Saskatoon, has been promoted to be inspector of high schools, collegiates and normal schools and will assume his new duties almost immediately. George M. Weir, who is now in Kingston undergoing military training, will become principal of the Saskatoon Normal School when his military career is over.

No Indigestion! Stomach Feels Fine! No Acidity, Gas, Souring, Dyspepsia

Belching gas, food souring in stomach, lumps of pain from indigestion and all distress from an upset stomach stops instantly. Yes! At once!

No more stomach-headache.

Never any indigestion pain.

Pape's Diapepsin not only relieves bad stomachs but it strengthens weak stomachs. Splendid! Costs little—Any drug store.

UPSET? Pape's Diapepsin WILL PUT YOU ON YOUR FEET

Don't Fail to Send Our "Overseas Apples."

Spanish "Flu"

"Mr. Poupard, undoubtedly the generous use of fruit is most excellent. Yes, all kinds—Grapes, Oranges, Grapefruits and Baked Apples, etc." So said one of Victoria's leading doctors.

We have six varieties of Grapes, fine Oranges, Florida Grapefruit and the finest variety of Baking Apples. Sick-Room and Gift Fruit Our Specialty.

DAN W. POUPARD Fruit Specialist

Canada Food Board License No. 9-5809.

1105 Douglas St. (Balmoral Block) Phone 3321

Fastidious Dressers Will Like Our Dainty Blouses

Ours are quite the prettiest Blouses you could wish for. More and more women are coming here for their Blouses because they have found our models to be the newest to be obtained anywhere. And, of course, there are no prettier sorts to be had for such moderate prices as we ask.

The Blouses we make (and every Blouse in the store was made on the premises), are the newest styles to be found and are truly distinctive models—the kind that lend an unusual charm to the wearer. If you do not find a Blouse in our regular stocks to suit, we will make one especially to your own ideas—one that you will like.

It Will Cost Less Than the Ready-to-Wear Kind

Model Waist

Phone 4019 730 Yates St.

Mutrie's Children's Shoes

are made of the right kind of leather and made on lasts that fit the feet properly. For the big girl that wears a ladies' size boot, bring her to us and we will fit her with a boot with proper arch and low, broad heel, the correct foot-wear for a growing girl. Prices, $4.50 to... **$7.50**

MUTRIE & SON, 1203 Douglas St.

CABLES SHOW SCOPE OF RED CROSS WORK

Canadian Branch Gives £50,000 for French Refugees—Gift to Serbian Red Cross Gratefully Acknowledged.

Mr. Charles Williams, honorary secretary-treasurer of the local Red Cross branch, has received copies of a cable sent to M. Poincare, President of the French Republic, by Col. Noel Marshall, chairman of the executive of the Canadian Red Cross Society, also of one received by Col. Marshall from the Serbian Red Cross, both of which will be of interest to the general public.

The message sent to the President of France reads as follows:

"I have the honor to inform you that the Canadian Red Cross Society desires you to accept a gift of fifty thousand pounds, which sum they wish you to expend on the refugees, men, women and children, of France. The funds are being cabled to our commissioner in London with instructions to forward to you."

Serbians Grateful

The cable received by Col. Marshall from the Serbian Red Cross, acknowledging the receipt of a consignment of supplies, is dated Corfu, October 12, 1918, and is given herewith as follows:

"We beg you to accept our most cordial thanks for the magnificent gifts, which have been received just when most urgently needed. Serbian Red Cross.

(Signed)

"COL. BOLISSAVLYEVITC, M.D."

ARRIVALS AT THE HOTELS

Mr. and Mrs. N. Vanier and family, Duncan, are stopping at the King Edward Hotel.

Mr. J. B. Evans, Vancouver, is registered at the Westholme Hotel.

Mr. and Mrs. J. K. Almond, Seattle, are visiting friends in the city and during their stay are stopping at the Fairfield Hotel.

Mr. George Eller, Portland, is registered at the Metropolis Hotel.

Mr. E. Marshall, Nanaimo, is stopping at the St. James Hotel.

Mr. H. North, Sidney, B.C., is staying at the King Edward Hotel.

Mr. W. F. Gibson, Vancouver, is staying at the St. James Hotel.

Mr. and Mrs. Harold B. Ferguson, Tacoma, are guests at the Fairfield Hotel.

Mr. Clifford, Lake Vancouver, is over on a short business trip and during his stay in the city is registered at the St. James Hotel.

Mr. J. Lipstein, Winnipeg, is stopping at the Westholme Hotle.

Mr. B. Uhl, San Francisco, is registered at the Metropolis Hotel.

Mr. J. Goswell, Calgary, is staying at the Westholme Hotel.

Mr. W. E. Harris, Seattle, is a guest at the Fairfield Hotel.

Mr. W. G. Hall, Vancouver, is at the Westholme Hotel.

Mr. and Mrs. A. T. Hartford, Calgary, are guests at the Metropolis Hotel.

Mr. and Mrs. A. H. Bailey, Seattle, are registered at the King Edward Hotel.

Mr. F. J. Armstrong, Seattle, is stopping at the Westholme Hotel.

SOCIAL AND PERSONAL

Hon. J. D. MacLean, Minister of Education, has returned to the city from a short stay in Vancouver, where he represented the Provincial Government at the funeral of the late Dr. F. F. Wesbrook, president of the University of British Columbia.

Hon. E. D. Barrow, Minister of Agriculture, left yesterday afternoon for Vancouver on business connected with his department. He expects to return today.

Local friends of Mrs. Mary Riter Hamilton, the well known artist, will sympathize with her in the loss of her cousin, Miss Tilly Green, who succumbed to pneumonia in France, where she has been nursing in a military hospital. Miss Green was a sister of Capt. Green, officer in charge of the Military Hospital at Coquitlam.

The engagement is announced in England of Miss Barbara Lemon, daughter of Mrs. Ogilvie, well known in Vancouver and Victoria, to Dr. Berne, R.N., H.M.S. Kent, who visited Victoria several summers ago. Miss Lemon and her cousin, Miss Aubrey McBride, of Winnipeg, have been in France for the past year as V.A.D. nurses at one of the military hospitals in Boulogne.

Mr. and Mrs. S. M. Bulman, of this city, are spending a few days in Vancouver, where they are guests at the Castle Hotel.

Mr. Robert Hartley, secretary to the Minister of Finance, has returned from a fortnight's vacation.

Capt. and Mrs. J. Sharpe, of the Salvation Army, whose marriage took place at Neepawa, Manitoba, on October 15, are now visiting the bride's parents, Mr. and Mrs. F. Ivings, of Oak Bay.

The many friends of Miss Allie Wall, cashier at Tighe & Wheeler's cafe, will be pleased to hear she is rapidly recovering from an operation for appendicitis performed by Dr. Barret at St. Joseph's Hospital.

ENDS IN ACQUITTAL

The case of Rex v. Glenny, which came up for speedy trial before His Honor Judge Lampman in the County Court the preceding day, reached a rapid conclusion yesterday morning. The preliminary objection raised by counsel for the accused, and for which the adjournment was granted, was not proceeded with further, the accused preferring that the case should be tried on its merits. After hearing the whole of the witnesses for the prosecution it was proved that the boat on which the offence was alleged to have occurred was neither in Victoria Harbor nor in possession of accused at the time. Counsel for the prosecution moved yesterday morning that the charge be withdrawn, but defendant's counsel pressed for an acquittal of the accused. In view of the evidence for the prosecution being all before the court, the judge decided that accused was entitled to be acquitted and gave judgment accordingly.

To boost Home Products right is to ask for this label on your printing.

Trefousse Gloves — Gordon Drummond Limited — *Burberry Coats*

Store Hours: 9 a.m. to 6 p.m.; Wednesday, 9 a.m. to 1 p.m.; Saturdays, 9 a.m. to 9:30 p.m.

Three Days Sale of Seasonable Apparel and Merchandise at Special Prices

PRESENTING an unusual number of opportunities to economize in the purchase of Women's and Children's Fall and Winter Apparel and seasonable merchandise of reliable qualities, each item being selected from our regular stocks.

Women's All-Wool Tweed Suits

Specially Priced at $35.00

An interesting collection of smartly tailored and very desirable Suits of Donegal and fancy tweeds of splendid all-wool qualities. A few models in rich dark tones are shown in worthy novelty styles, but the larger number of them are designed along more conservative lines, featuring belt, pleated back, patch pockets, yoke and Norfolk effects.

These are all very practical Suits, and are unusually good value at **$35.00.**

Navy Serge Suits, Special $37.50

Women who favor Navy Serge Suits will take more than usual interest in this special offering.

The models are beautifully tailored from heavy all-wool serges, and feature coats designed in the new length, with convertible or long roll collars, pleated and pin-tucked backs, and novelty belts. Those interested will be more than pleased with the high quality exhibited throughout these handsome suits.

Early selection is advisable, as they are only available at this special price during this Three Days' Sale.

Skirts of All-Wool Fabrics

Special, $10.50

Skirts that are fashionable to the last degree, and then there is such a large assortment that almost every individual requirement could be satisfied. They are made from all-wool serges, poplins, gaberdines and covert cloth, in a splendid range of colors, and have plain and fancy pockets and belts.

Fashionable Fall Coats

Special, $22.50

An opportunity that all women who anticipate the purchase of a new Fall Coat should take advantage of. The models are designed along smart lines and are developed from splendid all-wool coatings, among which are velours, Whitney cloths, fancy tweeds and chinchilla, in popular shades.

A Sale of Blankets Tomorrow

A limited quantity only to clear at the following prices:

Size 64 x 84 inches. Special, **$11.75** pair.
Size 72 x 84 inches. Special, **$12.50** pair.
Size 64 x 84 inches. Special, **$13.50** pair.

White and Striped Flannelettes

White Flannelette of splendid quality, 3½ yards for **$1.00.**
Flannelette in white or stripes, 3 yards for **$1.00.**
Striped Flannelette, 4 yards for **$1.00.**

Silks at Special Prices

Black Messaline Silk, 36 in. wide. Special, **$1.45** yard.

Colored Taffeta, rose, sky, pink, champagne and cherry. A splendid quality, offered at much less than its actual value. A yard, **$1.75.**

Tweed Coatings

A nice selection of heavy tweed coatings in grey and brown mixtures and plaids; 56 in. wide. Regular values to **$4.50.** Special, **$2.95** a yard.

Navy and Black Serges. A nice quality at a special price—**$1.65** a yard.

Knitted Underwear

Women's Heavy Cotton Vests, 60¢.

Women's Heavy Cotton Drawers, 60¢ a pair.

Heavy Fleece - Lined Combinations, $1.65.

Cotton Knickers, in sky, pink or white, **75¢** a pair.

Wool Sweater Coats $8.75

A very special offering that comprises chiefly Coats of a heavy wool yarn, in dark green, with white sailor collar. They are also belted and have two pockets. Other models are included in buff with black collar, cuffs and belt, blue with white collar, cuffs and belt, and all white. These are all very desirable garments, and are extraordinary value at this price.

Smart Fall Hats $1.75

Hats with sailor brims of felt, in a good selection of colors, with crush crowns of black velvet. Very smart, and exceptional value at **$1.75.**

VELVET TAMS

Black Velvet Tams for misses. These are nicely made in neat and popular styles. Prices, **$2.00** and **$2.50.**

Lingerie Waists $1.65

Dainty Waists of white and striped voiles and muslins, some trimmed with embroideries and insertions; Tuxedo and other fashionable collars. Regular $1.95. Special, **$1.65.**

Jap Silk Waists $3.25

Made in semi-tailored effects of a splendid weight and washing quality Jap silk. Neat and very serviceable. Regular $3.75. Special, **$3.25.**

House Dresses

Good serviceable styles, having elbow sleeves, small round collar, pocket, and buttoning in front. The material is a navy and white striped print of splendid wearing quality. Special price for Three Days Sale, **$1.50.**

Women's Gloves

Women's Chamois Gloves, in white or natural. Special, **$1.50** pair.

Washable Cape Gloves. Regular $2.50. Special, **$1.75** pair.

Women's Suede Gloves, in black or tan. Special, **$1.75** pair.

Handbags and Purses

Special, $1.00 and $2.00

At these two prices we have gathered together assortments of Handbags and Strap Purses in smart new shapes and in black patent and fancy grained finishes.

They are suitably lined, and have the usual fittings.

Children's Flannelette Nightgowns and Drawers

Nightgowns, in sizes 2 to 8 years, made of white flannelette, with collar edged with pink or blue embroidery. Prices **85¢** to **$1.75.**

Drawers, made with frill, and elastic at the knee. Sizes 2 to 8 years. Prices, **50¢** to **85¢** a pair.

Corset Covers Silk or Cotton

Silk Corset Covers, in pink, white or canary. Daintily trimmed with laces and insertions. Very special at **$1.00.**

Cotton Corset Covers, neat in style, and made of fine white cotton, trimmed with pretty laces. Special price, **65¢** each.

Cap and Scarf Sets

Exceptionally well made from closely knitted yarn of splendid quality. The Caps are neat in style, some being in tam style. The Scarfs are of good size and are finished with a fringe. Colors are Belgian blue, Pekin blue, green, brown, gold, purple, cerise. Prices, set, **$2.00** and **$3.00.**

Flannelette Kimonas, $3.50

A particularly good value, for these garments are made from a kimona cloth of splendid weight. The colorings and designs offer great selection and the styles are serviceable and neat, having half-length sleeves, and elastic at the waists. They are trimmed with satin—**$3.50.**

Ribbons

Fine Corded Silk Ribbons in taupe, sand, grey, pekin blue, nigger brown, rose, old rose, pink, cardinal, coral, cerise and white, 1 in. to 3 in. wide. 15c to 45c yd.

Dresden Ribbon in good assortment of colors and designs, 5 in. wide, 45c yd.

Special Values in Women's Hosiery

Women's Black Cashmere Hose, 60¢ a pair.
Women's Black Fleece-Lined Hose, 45¢ a pair; 3 pairs, **$1.25.**
Women's Heavy Lisle Hose, black only, **35¢, 40¢** and **50¢.**

Laces

Attractively Priced

Val. Laces in good assortment of designs, 2 yards **5¢** and 3 yards for **10¢.**

Torchon Laces, 3 yards for **10¢** and **5¢** a yard.

Cluny Laces, 10¢ and **15¢** a yard.

Phone 1876
First Floor, 1877

Sayward Building
1211 Douglas Street

NORTHWEST SWIMMERS WILL GO ON TOUR

Portland Has Project in Hand for Next Spring—Suggested That Local Stars May Take Part.

The Multnomah Amateur Athletic Club is making plans to send its crack swimming and diving team on a country-wide tour next Spring. The team would be composed of Thelma Payne, woman's national indoor diving champion, and one or two of her mates; Happy Keuhn, Northwest diving champion; Myron Wilsay, and other swimmers who show up best in sprints and middle distances.

It may be possible that exhibition tours will be made for the benefit of the Red Cross, but, even if it is made self-supporting, it will be a strong boost for swimming in the Northwest. Many of the Multnomah Club's most prominent swimmers are now in the service, but it is hoped that some of these might get furlough to make the tour. Brownie Webster, who is now at Berkeley, and W. H. Buckland, the soldier boy who won the Northwest backstroke title, might get leave of absence, if the affair is made a Red Cross benefit.

The above story coming from Portland at once suggested to W. H. Davies, the well-known energetic local sports promoter, that it would be an excellent boost for this city and its sporting possibilities and attractions if some of our local crack swimmers and divers were included in the party of Northwest champions to make the proposed tour. He is writing to Portland to suggest that some of the Victoria stars who competed with success at the P.N.A. championships this year should be taken into the party, notably Audrey Griffin, and possibly Buck Calder and Billy Muir, whose high diving was one of the features of the meet here. Happy Keuhn was seen here in the recent championship meet and is a first-class diver, but none of the visitors tackled the feats which these two performed with such ease and elegance and there is no doubt that their high diving would be a feature of any gala.

CON JONES IN EAST

Negotiating With Crack Lacrosse Teams to Take Part in Carnival Next Summer.

TORONTO, Oct. 23.—Con Jones, the Western lacrosse enthusiast, is in the city and has offered to take the Maitlands to the Pacific Coast for a lacrosse carnival next Spring provided suitable arrangements as to terms can be made with the C.L.A. champions.

Mr. Jones is also negotiating with the Ottawa team, champions of the Eastern series, and it is possible that Vancouver, Toronto, and Ottawa will be represented in the tournament on the Coast in May.

JIMMY WILDE CAN NOW WEAR DIAMONDS

Not Allowed to Take Cash for Fighting—Has Good Reason for Not Being in the Trenches.

To win 60 per cent of a purse of $20,000 by walloping a man 26 pounds heavier than yourself and then to find that you could not handle the money, would be a fairly staggering disappointment to any man. This is what happened to Jimmy Wilde, the phenomenal British flyweight champion, who has to go out of his class to get a scrap, and then usually knocks them cold.

Jimmy won from Joe Conn recently in London and was supposed to get the sum aforesaid. The money was in the hands of a London sporting paper, which did not know what to do with it, because the British military authorities stepped in at the last minute and forbade Jimmy to take anything but a trophy for his end. They specified that the reward of any service man who took part in a professional boxing match should be a trophy. However, a way was found out of the tangle of red tape, as the military heads did not put any limit on the cost of the trophy. A trophy was duly bought with the money, and it took the form of diamonds.

Wilde certainly is a freak, but he is such a wonderfully efficient freak that one solemn anti-boxing paper in the Old Land wanted to know why such a redoubtable fighting man as Wilde, who is a sergeant-major and instructor in boxing, was not in the trenches, since he seemed able to lick all creation below the heavy-weight class.

A sporting paper answered very appropriately that Wilde is 5 feet 3½ inches high and weighs only 100 pounds. If he were sent marching along with a pack of 60 or 70 pounds on his back, heavy shoes on his feet and a rifle, bayonet, pictures of his wife and two children, and other odds and ends on him, he would give an imitation of the Hunchback of Notre Dame in five miles, and at the end of ten miles would be a human hoop, necessitating the detailing of another soldier to roll him along.

Society Brand Clothes

Made in Canada

WE don't ask you to expect any less of Society Brand Clothes than you did before the war. Whatever sacrifices have had to be made to uphold their dominant quality we have made. The store that sells them has the courage to pay our prices, knowing that cheaper clothes would cost you more per year and never make you look so well dressed

The label is our pledge to you of unqualified satisfaction.

SOCIETY BRAND CLOTHES, LIMITED, CANADA
ALFRED DECKER & COHN, UNITED STATES
CHICAGO NEW YORK MONTREAL

STYLE HEADQUARTERS
Where Society Brand Clothes are sold

WHENEVER a man comes here and wants the highest class clothing that his money can get we show him Society Brand. We have to examine the different makes much more closely than you would ever have the time to do. And we know how they are built beneath the surface. Society Brand has set a standard of workmanship that is unexcelled by any clothes we have been able to find. The style stays in because it is tailored in.

THE TOGGERY SHOP
1218-1220 Douglas Street 1218-1220 Douglas Street

"Style Headquarters"—Where Society Brand Clothes are sold

SUNDAY SHOOTING BARRED IN SAANICH

Hunters in Search of Pheasants and Quail Are Reminded of Special Regulations in Municipality.

In view of the fact that the shooting season for pheasants and quail opens on Saturday, and that it has become generally known to sportsmen from their own observation and from the reports of all who have been in the district that these birds are very plentiful this year all over the peninsula, it is expected that a large number of hunters will be out to try their luck in the Saanich district. The authorities of the municipality therefore wish to call the attention of sportsmen to the fact that, in order to be able to shoot in Saanich, it is necessary to obtain a permit from the municipality as well as hold the Provincial firearms licence. Hunters are also reminded that they cannot shoot indiscriminately anywhere in the municipality even if they do hold a permit. The boundaries of the closed area are set out on the back of each permit, together with other regulations which must be observed.

Shooting on Sunday in Saanich is not permitted.

PHEASANTS REPORTED NUMEROUS ON MAINLAND

VANCOUVER, Oct. 23.—Reports of the game wardens of the Lower Mainland, who held a meeting with Dr. A. R. Baker, chairman of the Game Conservation Board, here on Monday afternoon, show that there are pleanty of pheasants in practically every district and the coming season promises to be one of the best in recent years.

The game wardens received their instructions from the chairman, and woe betide the hunter who takes n. re than the share allowed him by the law. The wardens came from far and near and some of them from as far east as Chilliwack.

Pheasants are especially numerous around Murray's Crossing, Lulu Island, Cloverdale and around the North A m. Chilliwack has also large flocks. Three wardens will be operating at Delta and Surrey, four in South Vancouver, two at Mission and two at Pitt Meadows and Coquitlam.

Dr. Baker reports pheasants plentiful on Vancouver Island, especially in the Saanich district, where he had been visiting for the past few days.

USE BUCK-SHOT TO BURST FLYING BOMBS

The buckshot squads of the American Army are made up of crack trap-shooters, who, instead of directing their efforts on clay pigeons, deflect the hand grenades which the Germans hurl towards their trenches. The force of a full charge of buckshot on a Mills bomb, for instance, is to make it fall many yards short of the object for which it was intended. It explodes ,of course, but outside the trench, and the steel particles fly harmlessly over the heads of the men.

WOMAN GAME WARDEN

LOS ANGELES, Cal., Oct. 23.—Miss Helen Pratt has just been named a deputy game warden for Los Angeles County by the Audubon Society, of which she is a member.

Miss Pratt's duties will be the protection of useful and song birds from depredations by either boys or adults.

She served as nature guide at Radford Camp, near Big Bear Lake, in San Bernardino County, where she made guests acquainted with 60 species of birds, 65 species of wild flowers and 25 kinds of trees native of that place.

FORMER RUGBY STAR IS AGAIN WOUNDED

HAMILTON, Ont., Oct. 23.—Lieut. "Tommy" Stinson, the former Rugby star, is reported wounded for the second time. A cablegram to this effect reached his brother, John Stinson, here yesterday.

Veteran Jockey Dead

Joseph Carter, who in his day was one of the leading jockeys of Australia, where he won the Flemington Derby of 1856, has died at the age of 86.

Rugby Man Honored

Maurice Boyau, the well-known French athlete and captain of the French Rugby Fifteen, has been made an officer of the Legion of Honor.

Alarm Clocks, Ingersoll and Pocket Ben Watches

Ingersoll "Maple Leaf" Watches	$2.00
Ingersoll "Triumph" Watches	$2.50
Ingersoll "Eclipse" Watches	$3.25
Ingersoll "Junior" Watches	$4.00
Ingersoll "Eclipse" Radiolite	$4.25
Ingersoll Radiolite Wrist Watch	$6.00
Pocket Ben Watches	$1.75
America Alarm Clocks	$1.75
Sleep Meter Alarm Clocks	$1.00
"Big Ben" Alarm Clocks	$1.50
"Baby Ben" Alarm Clocks	$1.50
Gilbert Alarm Clocks	$1.00
Gilbert Nine-Day Alarm Clock	$1.50

PEDEN BROS.
1321 Government St. Phone 817

INDUSTRIES WILL RESPOND TO CALL

Continued from Page 1

to spread the campaign for Victory dollars in the shipyards over two or three days.

Speakers will also visit Yarrows, Limited, the Cholberg Shipyard, Victoria Machinery Depot, the Victoria Chemical Works, as well as other industrial works of the city.

Investment in the Victory Loan is simply money loaned to the Government largely for the prosecution of home industries, and nearly all the Canadian cities have got back in part or whole their subscriptions to previous loans within a few months after the money has been subscribed. That is the feature that appeals to industrial workers throughout Canada, especially in the West, where the war has given a new impetus to construction enterprise.

Benefit to Industry

Some light on this point is given in a statement issued by Mr. E. R. Wood, chairman of the Dominion committee:

"For the manufacturer the Victory Loan continued to give the best export market he had ever possessed. Canadian manufacturers during the fiscal year ended March 31, 1915, exported $85,000,000 worth of merchandise. That period included nearly eight months of war. For the twelve months ended March, 1918, they have exported over $636,000,000 worth of merchandise, an increase in three years of $551,000,000, or 648 per cent. It is interesting to note in connection with these exports that since the Loan was raised, approximately $20,000,000 per month have been advanced to the Imperial Munitions Board at Ottawa for the purchases of Great Britain in this country. There have also been expended approximately $20,000,000 a month for other war purposes in Canada, including large purchases of farm products. This is a monthly total of $40,000,000 or, during the seven months from December, 1917, to June, 1918, a sum of $280,000,000.

While the entire farming community has shared in the war orders, all the manufacturers, naturally enough, have not been benefited directly. Even so, contracts have been given to 950 manufacturers, and in July, 1918, 400 manufactuers were in actual contract relations with the Imperial Munitions Board at Otawa.

"Upt to June, 1918, our manufacturers have produced over 60,000,000 shells, 20,000,000 fuses, 74,000,000 pounds of powder, and 50,000,000 pounds of high explosives.

"Of the 1,654,000 tons of steel used in our war work, 1,400,000 tons were produced in Canada.

"Contracts have been let in Canadian shipyards for 90 steamships, with an aggregate dead weight tonnage of 375,000. These orders have a value of $71,000,000.

War Factories

"National war plants have been established at a cost of $15,000,000 in Montreal, Renfrew, Trenton, Toronto and Parry Sound, where powder and high explosives are made, fuses loaded, steel and forgings produced and aeroplanes built. These plants have been given their contracts by the Board at the same prices and on similar terms as the independent makers of munitions, and they have already amortized their cost to the extent of $10,000,000."

"Large quantities of fir and spruce are being purchased by the Imperial Munitions Board in British Columbia for aeroplanes. The Board now has 67 logging camps in operation.

Angus Campbell & Company have arranged to circularize its own employees, and other firms will probably take the same course. The indications point to a spirited competition among local business houses for the honor emblems to be given out to each one that has 75 per cent. or more of its employees Victory Loan investors. Several stores have accepted the challenge for the window display contest. A Victory Bond is to be given for the best decorated window. Merchants have also clubbed together for a large number of banners which are to be stretched across the streets.

Island Quotas

Messrs. F. M. McGregor and G. H. Dawson, campaign organizers for Southern Vancouver Island, yesterday completed their allotment of quotas among the various districts. The division of the $6,000,000 is to be as follows:

Greater Victoria	$5,000,000
Nanaimo	450,000
Duncan	180,000
Ladysmith	100,000
Courtenay	60,000
Cumberland	60,000
Chemainus	50,000
Parksville	40,000
Shawnigan	16,000
Cassidy	15,000
Union Bay	10,000

On the first morning of the drive—next Monday—a squad of bond salesmen headed by Mr. John Mowat will set out to sell bonds to the farmers, loggers and other residents in the Sooke, Metchosin and Colwood districts. They intend to "clean up" the territory in a week and they will spend the second week of the campaign in drawing a fine-tooth comb over the Georgia Archipelago for Victory Loan subscriptions. They will travel on one of the Dominion Government's steamers as far north as Valdez Island and work their way southward, visiting every settlement and farm on the route. Mr. Mowat's flying legion is to be composed of Messrs. R. N. Ferguson, A. Aitken, J. S. Murray and a returned soldier.

Canvass Logging Camps

The central committee here has been asked to send canvassers to the Port Renfrew and Nitinat sections, where several logging camps have been established. Mr. William Okell has been deputed to look after this territory and he will start for Clo-oose on November 1.

Mr Pearl Fleming is now on his way up the West Coast, and he will be in command of operations in that sector of the field.

James Island and Sidney are to be canvassed by bond teams from the central organization.

With the foundation solidly laid for the campaign in the outlying sections, the drive leaders will from now on be able to concentrate on the city territory. Mr. David Leeming is putting the final details on a new system for the thorough organization of the residential districts. Instead of dividing the salesmen and having teams allotted to each separate district, it is the plan to turn loose the whole sales organization at the same time in each locality. The sales committee is to have its initial meeting this afternoon, when teams will be struck, and their respective captain appointed.

Building Bond Parapet

The military features of the campaign are certain to be a big factor. A squad of Army Service Corps men and returned soldiers is now engaged at the corner of Fort and Government Streets in building a front-line parapet of sandbags. The announcement is made in conspicuous characters that "the site will be occupied by a company manufacturing an antidote for German poison." Behind the sandbag trench next week soldiers who have dispensed "the real article" to the Germans in Northern France will sell Victory Bonds "over the top." The work has already attracted a great deal of attention and curiosity from passersby.

Saanich Children Subscribe

On the initiative of the Saanich branch of the Victorian Order of Nurses, a scheme has been put in hand in Saanich for the combining of the children attending the various schools in the purchase of a $1,000 bond, and as the suggestion has been adopted with enthusiasm by the teachers who have been approached on the matter it is practically assured that the scheme will go through.

It is proposed that a monthly payment of 10c shall be made by all those pupils who are willing to aid the country's war effort, and as there are now over 1,300 children at present attending the Saanich schools, it is estimated that at least 1,000 of them will be able to add their monthly mite, this enabling the bond to be paid for in full in ten months.

Only one restriction is proposed, that being that the bond shall not be sold for at least six months after the ending of the war or after the bond is paid for, should the struggle close before the $1,000 is fully subscribed.

Disposal of Proceeds

What will be done with the proceeds of the bond or its interest will be left entirely to the pupils when the time comes for making such a decision. Several schemes are considered possible, ranging from the purchase of pianos for the schools to the erection of a fountain to the memory of the soldiers from Saanich who have died on the battlefield.

The members of the teaching staff will have much to do with the success of the plan, and those who are not available by telephone are being communicated with by mail on account of the present ban on meetings. If the majority of the teachers express the same enthusiasm as those already consulted the scheme will be put in hand at once.

If for any reason the full amount of the $1,000 bond which will be subscribed for should not be paid in, the amount which the pupils do pay in cash will be issued to them and the balance of the bond sold to other persons.

A CHILD DOESN'T LAUGH AND PLAY IF CONSTIPATED

Look, Mother! Is Tongue coated, breath feverish and stomach sour?

"California Syrup of Figs" can't harm tender stomach, liver, bowels.

Mother! Your child isn't naturally cross and peevish. See if tongue is coated; this is a sure sign its little stomach, liver and bowels need a cleansing at once.

When listless, pale, feverish, full of cold, breath bad, throat sore, doesn't eat, sleep or act naturally, has stomach ache, diarrhoea, remember, a gentle liver and bowel cleansing should always be the first treatment given.

Nothing equals "California Syrup of Figs" for children's ills; give a teaspoonful, and in a few hours all the foul waste, sour bile and fermenting food which is clogged in the bowels passes out of the system, and you have a well and playful child again. All children love this harmless, delicious "fruit laxative," and it never fails to effect a good "inside" cleansing. Directions for babies, children of all ages and grown-ups are plainly on the bottle.

Keep it handy in your home. A little given today saves a sick child tomorrow, but get the genuine. Ask your druggist for a bottle of "California Syrup of Figs," then look and see that it is made by the "California Fig Syrup Company."

OFFICE OPEN UNTIL 9 P.M.

"CLASSIFIED ADS," WHERE RESULTS TELL THE STORY

PHONE 11

THE COLONIST

BIRTHS, MARRIAGES, DEATHS

Birth, marriage, death and funeral notices, 1c per word per insertion.
Business or Professional Cards of four lines or under, $1.00 per week.
One cent a word each insertion, four cents a word a week, or a dollar a line a month (six words to the line); cash with order. No advertisement accepted for less than twenty-five cents.
No advertisement charged on account for less than $2.00. Phone 11.

DEATHS

PELLOW—On October 22, 1918, Norah, widow of Thomas Pellow, aged 64 years. Born at Amherst, N.S. The deceased resided at 818 Anderson Avenue.
The funeral will leave the B.C. Funeral Chapel, on Friday, at 11 a.m., interment taking place at Ross Bay Cemetery, where service will be held.

BLYTH—On October 16, 1918, at Toronto, from pneumonia, William A. Blyth, son of Mr. and Mrs. A. P. Blyth, of 504 Linden Avenue, aged 28 years.
The remains arrived Wednesday, and the funeral will take place on Thursday, at 3:30 o'clock, from the B.C. Funeral Chapel, where private service will be held. Open service at Ross Bay Cemetery, where interment will take place.

HONG—On October 23rd, 1918, at his residence, 1704 Quadra Street, Mar Chew Hong, merchant, aged 22 years. Born Canton, China.
The remains are at the B.C. Funeral Parlors, and will be embalmed and shipped to China for interment.

FLINT—At Prince Rupert, B.C., on October 19, 1918, Gerald Dudley Flint, only son of the late A. St. George Flint and Mrs. Flint, aged 26 years. Born at Victoria, B.C.
The remains will be sent to this city for interment, and due notice of the funeral will be given.

ANDERSON—On Sunday, Oct. 20, 1918, Netta Florence, second daughter of Capt. and Mrs. John Anderson, of 1717 Duchess Street, aged 20 years. Born at Victoria, B.C.
The remains are reposing at the B.C. Funeral Chapel, and due notice of the funeral will be given.

JOHNSTON—On October 18th, 1918, at Vancouver, B.C., Harry C. Johnston, a native of Vancouver, B.C., aged 24 years. The deceased resided in this city for the past eight years, living at 156 Joseph Street.
The remains will be brought to Victoria for interment. The funeral will take place from the B.C. Funeral Chapel on Friday at 3:45 p.m. Interment in Ross Bay Cemetery.

HAYES—Pte. James Hayes, a member of the 260th Rifles, stationed at the Willows Camp, passed away at Stadacona Park Military Hospital on Sunday at the age of 29 years. The late soldier succumbed to pneumonia following an attack of Spanish influenza.
The funeral will take place on Thursday, the 24th inst., at 1:30 o'clock, from the Sands Funeral Chapel. Capt. (Rev.) Andrews will officiate. Interment at Ross Bay Cemetery.

CRYSTLER—On the 19th inst., at Stadacona Park Hospital, Pte. Fred Crystler, aged 20 years.
The funeral will take place Thursday, the 24th inst., at 3:30 o'clock. Capt. (Rev.) Andrews will officiate. Interment Ross Bay Cemetery.

BUTCHER—On the 19th inst., at his home, 2963 Delatre Street, Arthur Butcher, aged 31 years. Born in England and a resident of this city for past six years. He leaves to mourn his loss, besides his mother and father, Mr. and Mrs. Darley, of this city, three sisters, Mrs. George Bridges, Mrs. William Jones, and Mrs. Leonard Stanner, of this city, and two brothers, one in Trenton, N.J., and one prisoner of war in Germany. He was a member of the Pride of the Island Lodge, Sons of England, of the Choral Society, and also of the Presbyterian Church choir.
The funeral will take place on Saturday afternoon, October 26, at 3:30 o'clock from the Sands Funeral Chapel.

ORMOND—On the 20th inst., at 1030 Terrace Avenue, Victoria Ormond, a native of Peterborough, Ont., and a resident of Victoria for the past 15 years. She is survived by three sisters, Mrs. Stratton, of Toronto; Mrs. Gooding, of Kenora, Ont.; and Mrs. J. T. McDonald, of Victoria; two brothers, A. E. Ormond, of Victoria, and O. B. Ormond.
Funeral service from Thomson's Funeral Chapel on Friday, October 25th, at 2:30, Rev. J. G. Inkster officiating. Funeral private. No flowers by request.

ORMOND—On the 23rd inst., at St. Joseph's Hospital, J. R. Ormond.
Funeral service on Friday afternoon at 2:30 from the Thomson Chapel. Funeral private. No flowers by request. Rev. J. G. Inkster officiating.

McLAUGHLIN—On the 23rd inst., at Work Point Barracks Hospital, William Henry McLaughlin, aged 17 years. Born in Victoria, only son of Mr. and Mrs. Charles Gilbert McLaughlin, of 1039 Yates Street. He leaves to mourn his loss, besides his father who is on active service, his mother and two sisters residing in this city.
Funeral services will be held 10:30 Saturday morning from Sands Funeral Chapel, interment at Ross Bay Cemetery.

CORDERY—The funeral of the late Pte. Alfred Ernest Cordery, whose death occurred on the 19th inst., will take place on Friday morning at ten o'clock from the Sands Funeral Chapel. Rev. G. H. Andrews will officiate and interment will be made at Ross Bay Cemetery.

CHRISTOE—On the 23rd inst., Henry Christoe, aged 42 years, son of Mrs. Grace Trendennick, of 1515 Cook Street, a resident here for the past 13 years.
The funeral will take place from the Sands Funeral Chapel on Friday afternoon at 2:30 o'clock. Interment in Ross Bay Cemetery.

CALVERT—The death of Pte. Archibald Calvert, of the 260th Rifles, occurred on Sunday afternoon. He was 26 years of age, and was born in Newfoundland, coming here two weeks ago. He is survived by his mother, Mrs. Frances Calvert, residing at St. John's, Newfoundland.
The funeral will take place on Friday, the 25th inst., at 2 o'clock. Rev. Leslie Clay will officiate. Interment Ross Bay Cemetery.

BONNELL—On the 22nd inst., at Sidney, B.C., Lydia H. Bonnell, aged 85 years, mother of Mrs. George W. Brown.
Funeral service from Thomson Funeral Chapel Thursday, October 24, at 3:30. Interment at Ross Bay Cemetery.

CARD OF THANKS

Dr. James F. Grant, family and relatives, wish to thank the many friends for their kind words of sympathy and beautiful floral offerings during their recent sad bereavement.

ANNOUNCEMENTS

Tonifoam makes your scalp smile, kills dandruff and promotes luxuriant growth. 50c and $1 druggists and barbers.

Autos for Hire—R. E. Ault begs to announce that he is open to cater for business or pleasure journeys. Phone 6021.

Misses Kinney and Cooper, late of Mme. Watts, are doing dressmaking at 415 Hibben-Bone building. Suits and evening dresses a specialty. Phone 5868.

Phone 246 — LATEST ATTRACTION — Phone 12240

I beg to attract your attention, that when next calling a taxi car you will do well to patronize Pete Burick, returned soldier. Large new roomy car; after-party crowds catered to; special rates on application; tourist, pleasure and business trips receive my prompt attention.

PETE BURICK
Front Merchants Bank
Yates and Douglas Sts.
Phone 12240 — Phone 246

Victoria Jitney Association, Phone 2081. Phone for a car at any time.

Pianos scientifically tuned, regulated and repaired; gramophones repaired. Phone 5762X for Home, the piano expert, 128 Wildwood Avenue.

Professor J. H. Hinton, of Vancouver, is staying at the New England Hotel, where communications may be addressed to him. He has vacancies for a limited number of pupils on Monday and Tuesday afternoons only, for voice production and singing.

STOP, LOOK AND BUY
Your cigars, cigarettes and tobaccos from the Returned Soldier at the Veteran Cigar Stand, 615 Yates Street.

Theosophical Society, Victoria Lodge, 212 Belmont House—Open Mondays, Tuesdays, Wednesdays and Thursdays from 3 to 5 p.m. Public study classes, Sundays and Fridays at 8 p.m. Free library. W. B. [illegible], secretary; phone 7192.

ANNOUNCEMENTS (Continued.)

Tom Baker, having returned from overseas, wishes to announce to his many friends and patrons that he is back in the auto-for-hire business. His cars are all seven-passenger Cadillacs. He will appreciate your future custom.

POST OFFICE AUTO STAND
Business Phone 211 — House Phone 5669L

Magnet Auction Rooms are removed to 755-757 View Street, nearly opposite Maynard's; phone 5756.

St. John's Hall to rent for dances, socials, etc. For terms, phone 4834R or 6061L.

The Salvation Army would be pleased to call for your cast-off clothing, boots, discarded furniture or anything you have no further need of. Phone Capt. Stewart, 5848, 529 Johnson Street.

CLASSIFIED ADVERTISING

WANTED—MALE HELP

DIGGONISMS—"A good citizen is known by the good food he eats." The Diggon Printing Co., 708 Yates Street. Private Christmas Cards. Sample book now ready. Exclusive styles, printed in our own plant.

AGGRESSIVE Life Assurance Company whose policies embody the most favorable terms and conditions, desire representation in Duncan, Nanaimo, Cumberland, Ladysmith, Chemainus and Alberni. At the present time there is great activity and possibilities in life insurance work and this presents a splendid opportunity for both men and women representatives to build up a profitable and permanent connection in a clean, legitimate, high class business. Salary and commission to actual producers. Box 2660 Colonist.

B CURIOUS, try Tonifoam today for dandruff and falling hair; you'll be glad you did. 50c and $1 drug store and barbers.

CALEDONIAN Insurance Co.—Wanted, a city agent for Victoria. Apply A. W. Jones, Limited.

COURSE FOR SHIPBUILDING.
International Correspondence Schools
1222 Douglas St. All particulars free.

NIGHT Clerk—King Edward Hotel.

FRESH cycle tires at Plimley's, 611 View.

WANTED — General clerk; state experience. Apply 2645 Colonist.

WANTED—Young man with good education for engineering business. Apply Box 2646 Colonist.

WANTED—Reliable man as night clerk; single preferred. Apply Dominion Hotel.

WANTED—Good position open for young man in accessory department. Apply Jameson, Rolfe & Willis, cor. Gordon and Courtney Sts.

WANTED—Messenger boys, permanent. Quick Service, 634 View.

WANTED—Two or three boys to learn the stove trade both in the machine shop and foundry. Good wages paid to start with. Apply to Foreman, Albion Stove Works, Ltd.

WANTED—Six smart boys to deliver circulars. 1222 Douglas St.

WANTED—Smart boy for wholesale office. Apply in own handwriting. Box 2629 Colonist.

WANTED — Bookkeeper for wholesale office. Give references; state experience and say salary expected. Box 2644 Colonist.

WANTED—Married man to operate small farm—dairying, poultry, and fruit growing; cottage supplied; convenient to school. Apply box 15 Shawnigan P.O.

WANTED—Boy to learn clothing and furnishing business. Apply Richardson & Stephens.

WANTED—Good boy to carry Daily Colonist route in Esquimalt. Apply at once to Circulation Department, Colonist Office.

WANTED — Carpenters, laborers, for James Island. Apply Canadian Explosives, Ltd., Arcade Bldg., Victoria.

WANTED—FEMALE HELP

AT The Ladies' Agency—Cook, $40; parlormaid, $30; house parlormaid, $30; nurses, $25 to $40; nursery governess, $30; cook generals, $30 to $35; housekeepers, $30; lady help, $30; general help, $30. 526 Sayward Building.

AN experienced cook-general at 1328 Esquimalt Road. Phone 3249.

BAGGAGE collected—Phone 6135. Quick Service.

FRESH cycle tires at Plimley's, 611 View.

LIGHT housework—Girl wanted mornings. Apply after 6 p.m. 941 Fisgard St.

NURSE for two small children. Apply morning or evenings. Phone 2798R.

PATRIOTIC, steady, well paid employment at home, in war or peace time—knit socks for us on the fast, simple Auto Knitter; particulars today, 3c stamp. Auto Knitter Company, Dept. C90, 607 College, Toronto, Ont.

REFINED Lady wishes someone to share studio apartment; violinist or vocal preferred. References. Box 6666 Colonist.

STENOGRAPHERS—Employment department; free service. Come and register. United Typewriter Co., Ltd., 732 Fort St. Phone 4798.

WANTED at once—Woman with some knowledge of nursing. Apply 543 Michigan Street.

WANTED — Bookkeeper for wholesale office. Give references, state experience and say salary expected. Box 2644 Colonist.

WANTED—Two waitresses. New England Hotel.

WANTED—Strong girl or woman as general help. Sleep out. Apply 952 Arm Street, Victoria West.

WANTED—Young lady for store. Apply Masters' Bakery.

WANTED—Refined girl or soldier's wife to assist with two children. Phone 5452R.

WHEN you think of hair tonic get Tonifoam; it's the best. 50c and $1 druggists and barbers.

WANTED—Good plain cook; small family; wages, $40 per month. Apply, with references, 1322 Rockland Avenue.

WANTED—Girl or woman for general housework, mornings, 9 to 1, Oak Bay. Phone 3708.

WANTED—Good general at once. Apply 1809 Fernwood Road, phone 3551R.

WANTED—Competent working housekeeper for country home in Saanich; other help kept. Box 2702 Colonist.

WANTED—General servant for two people, small house, near in, from 2 to 6. Phone 1814Y before 12 noon.

WE will pay you $225 to distribute religious and patriotic literature in your own community; experience not required; 90 days' work. International Bible Press, Toronto.

YOUNG Lady to answer phone. "Quick Service," 634 View Street.

YOUNG lady, capable, would like position to assist with housework with no small children. Box 2609 Colonist.

SITUATIONS WANTED—MALE

CARPENTER wants work, 20 years' experience in the building trade. Phone 3978L.

FRESH cycle tires at Plimley's, 611 View.

MATERNITY nursing; terms moderate. Phone 1387R.

MAN from prairie, just sold out own business, wants position where experience and ability would be recognized. Good salesman, advertiser, card writer and book-keeper; experienced in men's furnishings, shoes, or groceries. Box 2492 Colonist.

ON HING & BRO., 552 Fisgard Street. Chinese Employment Agency. Prompt service. Phone 387.

SITUATIONS WANTED—FEMALE

CHINESE amah, thoroughly reliable, returning to Singapore, via Hongkong, wishes to take care of children in return for passage. 1065 Deal St. Phone 4985L.

SITUATIONS WANTED — FEMALE (Continued)

EXPERIENCED stenographer desires position, forenoons or afternoons only. Box 2474 Colonist.

LADY Pianist and vocalist would like position in a picture show. Address Mrs. A. Taylor, 831 Davie Street, Vancouver, B.C.

OPERATOR—Private switchboard or hotel work by young Canadian woman. Box 2546, Colonist.

STENOGRAPHER, with knowledge of bookkeeping, desires position. Apply 2550, Colonist.

STENOGRAPHER, with three years legal experience, desires position immediately. Box 2551, Colonist.

TAILORESS wanted or girl willing to learn. 1424 Government St., upstairs morning.

WANTED—By person of experience position of housekeeper for gentleman. Address 540 Manchester Rd., City.

WANTED—Light duties by day. Phone 1552.

YOUNG Lady who understands grocery business, keep set books or willing to learn. State salary expected. Box 2706 Colonist.

EDUCATIONAL

EXPERIENCED instructor undertakes tuition in mathematics, bookkeeping and general school subjects. Apply Box 4354, Colonist.

MRS. RANDALL, English teacher, has opened Kindergarten School, 228 St. Andrew's Street. Bright, instructive, happy hours for little ones: $4 to $5 per month. Phone 4275R.

PRIVATE tuition—English, French, mathematics, Latin, painting, music. Phone 3637Y.

PRIVATE Tuition—Latin, English, Maths., French. Phone 4774X.

SHORTHAND SCHOOL, 1011 Government Street. Shorthand, typewriting, bookkeeping thoroughly taught; graduates filling good positions. E. A. Macmillan, principal. Phone 374.

MUSIC

DOMINION Academy Music, 1153 Fort—Mme. Webb, M.I.S.M. Singing, piano, theory, harmony. 684 R.A.M. successes.

MRS. R. Wallace Whidden, nee Miss Julia Kent, a pupil of Mr. J. D. A. Tripp, has joined the faculty of the British Columbia Academy of Music and will commence teaching the first week in November.

MUSIC—Herbert Wright, pianist, dancing and orchestra work a specialty. Concerts, At Homes, etc., attended. 305 St. James Street, James Bay, Victoria. Phone 6098R.

MANDOLIN, Banjo, Guitar and Piano. Pupil of Signor Mascagno, musical instructor to Court of Italy. Mrs. Attfield, 129 Simcoe Street. Phone 2761R.

MALCOLM M. MORE, teacher of piano. 949 Fisgard Street.

MANDOLIN — UKULELE
PLOWRIGHT'S MUSIC SCHOOL
Brown Block, 1116 Broad St. Phone 1653
Hours: 1 to 9:30 p.m. Res. phone 1111L2.
Other hours by appointment.
BANJO — GUITAR

MR. Ted Hughes, vocalist and pianist. 827 Yates Street.

SCHOOL of Music—Phone 5894; studio, 949 Fort Street. Steel guitar, ukulele, mandolin, banjo. Lessons, $3.50 monthly. Mrs. Johnson.

THE Steel Guitar is going to be the most popular instrument; lessons $3.50 monthly. Phone 5894, Mrs. Johnson, 949 Fort Street.

VIOLIN Studio, 1421 Richardson Street. Mrs. A. C. Carlin, 5-year pupil of Benedict Bantly and formerly violin teacher for St. Ann's Academy. Phone 3143Y.

VIOLONCELLO

MISS Maude Scruby, A.R.C.M., L.R.A.M., visits and receives pupils. Address, 821 Burdett Avenue. Telephone 1097L.

PIANOFORTE

MRS. E. SEMPLE—Pianist and experienced teacher of piano; pupils prepared for examinations if desired. 1473 St. David Street, corner Newport Road. Phone 3747.

SINGING

J. MACMILLAN MUIR—Voice culture. Perfect tone production. Solo singing. Studio, 163 Wellington Ave. Phone 2012R.

FRESH cycle tires at Plimley's, 611 View.

TUITION

PRIVATE Tuition—Arithmetic, Algebra, geometry. Phone 5851, 10 a.m. to 1 p.m.

DRESSMAKING

DRESSMAKING—Blouses, kimonos and alterations promptly done. Room 13, 707½ Yates Street.

EXPERT dressmaking, ladies' tailoring; charges moderate. Miss Morris, 1214 May Street, Fairfield. Phone 1283.

LADIES' fine tailored suits, coats and skirts remodelled into dress frocks equal to new. Stylish dressmaking, etc. Moderate prices. Satisfaction guaranteed. 1192 Fort Street.

NEWLAND, 412 Sayward Bldg. Phone 1995L.

HOUSES FOR SALE

A MODERN 4-room bungalow, situate in the Hillside district, $1,600, on easy terms.

A 4-room bungalow, situate on First Street, $1,500, on easy terms.

Willows Esplanade—A modern 7-room house situate on large lot with magnificent view. Lot formerly sold for $1,500, a snap at $4,000.

We have a 5-room comfortable bungalow, well situated to rent, for $13 per month.

COAST BUILDERS & BROKERS, LTD.
406 Union Bank Building

A DANDY 5-roomed bungalow, concrete foundation, cement floor, laundry tubs, open fireplace, built-in buffet, china closet and bookcases, electric fittings; nice garden; price $3,150, owner leaving town; within 15 minutes if P. O. Cross & Co., Belmont House.

A WORKINGMAN'S CHANCE — Very comfortable cottage of 3 rooms on mile circle, large living room, bedroom and kitchen with woodshed attached; glass greenhouses, 44x10ft., which cost over $300, property fenced, sidewalks laid and house new, big lot with good garden soil; close to city or High School, and a real snap at $1,000; terms, $200 cash and balance $10 month; clear title. Exclusively by T. P. McConnell, 230 Pemberton Bldg.

ATTENTION, Property Owners!—We want listings of both houses and acreage. To make a sale your place must be a little better and a little cheaper than the other fellow's. Grubb & Hamilton, Mahon Block, over 15c store.

A MODERN 6-roomed house, Oak Bay, concrete foundation, cement floor, laundry tubs, furnace, hardwood floors, built-in features, extra large lot; sacrifice $3,750. No phone information. Cross & Co., Belmont House.

AN extra well-constructed modern home, Fairfield, 7 rooms, 2 open fireplaces, double plumbing, hardwood floor, laundry tubs, hot water heating, garage, etc. Price $4,750. No phone information. Cross & Co., Belmont House.

A BEAUTIFUL bungalow of 5 rooms and 2½ acres good land, 15 minutes out on interurban; built-in features, wired and piped, bath and toilet, beamed and panelled, etc. Price $4,500; $2,000 cash, balance mortgage.
Fine 5-room and attic bungalow, large lot, high ground, near carline, basement, garage and piped for furnace. Price $3,500; $400 cash.
Two acres, 7-room modern house, on B. C. Electric, near school and churches; a very fine home with 4 large bedrooms. Price $4,500 cash, or $5,000 on terms.
W. G. GAUNCE,
Notary Public. 201 Hibben-Bone Bldg.

A NICE little four roomed cottage on three mile circle, water in house, first-class chicken houses, rabbit hutches, etc. Red Cross toilet. Lot 135x66, good garden soil, all fenced; pipes for stoves; window blinds, kitchen lino., everything complete. $650, small cash payment, terms as rent. Address Owner, Box 2522 Colonist.

HOUSES FOR SALE (Continued)

A CLOSE-IN SNAP—4-room cottage, bath and toilet; lot 50x120; price $1,750; terms. Cross & Co., Belmont House.

ONE OF THESE MIGHT SUIT

AN exceptional snap in a 5-room, fully modern and up-to-date bungalow; cement basement, foundation and walks; furnace heated. Very desirable location in Oak Bay, half block from car. Nice appearance and surroundings. Price for a few days is only $2,600, on terms. A Lineham, 1603 Douglas. Telephone 664.

HOUSES FOR SALE

BUNGALOW of 4 rooms, nearly new, Austin Ave., close to Gorge; hot water, electric light, panelling; lot 33x235; fruit trees, high location, healthy district. Only $1,500

Six-roomed cottage, Selkirk Ave., with frontage on the Gorge; fireplaces, basement; lot 50x198; barn and poultry houses, building requires repairing. A snap at only $2,800

Roderick St., near Douglas, 2-roomed house and two lots, each 40x170, excellent soil, no rock. Buy this and add a couple of rooms. Only $1,000

Fully modern house of 8 rooms, well built, Cedar Hill Rd., near Hillside Ave., healthy location; basement, furnace, cement floor, fireplaces, built-in fixtures, sleeping porch, poultry house, garage, tennis court, flower and vegetable garden; 2 lots, each 40x120. An snap at only.....$6,000

Easy terms arranged on any of these bargains.

SWINERTON & MUSGRAVE,
Winch Bldg. 640 Fort St.

COTTAGE, 3 rooms and pantry, electric lights, water, fenced chicken run, wood shed, large garden, close to car and shipyard; $900 cash $1,000 terms, or trade as part payment on 5 or 6 roomed modern bungalow. Phone 1184X, or Box 2565 Colonist.

DO you appreciate neatness in a home? Then come in and let us show you this swell little 4-roomed fully modern bungalow. Well polished fir interior finish, cosy living-room, well lighted kitchen, with convenient pantry. Two airy bedrooms; bath toilet, with high-class plumbing, full basement; good garden lot, with chicken house at rear. Only $2,150, on terms. United Financial Brokers, Limited, 106 Stobart-Pease Block, Yates Street.

FAIRFIELD—Exceptionally well built 7-roomed house, hardwood floors, all conveniences, at a sacrifice price of $5,500. Bank Street, well built, modern, clean, comfortable, 7-roomed house, really cheap at $4,500. Shelbourne Street, 9 rooms, new, cheap taxes, $2,650. Three rooms off Shelbourne, $800. Terms can be arranged on all these properties. A. S. Barton, 215 Central Bldg.

FOR Sale or Rent at Willows—6-roomed modern house, reasonable. 1118 Quadra Street. Phone 1512.

FOR Sale by Owner—No. 174 Joseph St., 6 room modern, $4,000. No. 1749 Lillian Road, 6 room modern house, $4,500. No. 1346 Merritt St., 5 room bungalow, $1,800. No. 1638 Fell St., modern in every particular, 6 room bungalow, $5,500. No. 844 Esquimalt Road, 5 room modern bungalow, half acre good soil, large chicken house, low taxes, close to city limits, $4,200. Taxes all paid to date. Above properties will be sold on very easy terms. T. H. Slater, 511 Union Bank Building.

FOR Sale—Two miles from Duncan, bungalow, 8 rooms, 16½ acres land, 9 acres cultivated, 2 acres nearly cleared, balance timber; good barn, fruit trees, good water. For further particulars apply Box 2456 Colonist.

FOUL Bay—5 rooms, basement, furnace, garage, garden, modern, $3,000; $500 cash, balance to suit. Apply 1003 Government St. Phone 514.

FOR Sale—Six roomed bungalow in the best part of Prior Street; newly painted and in first class condition; full sized lot, garage, furnace, laundry tubs. Price $3,200—1,000 cash, the balance arranged. Apply 1126 Hillside Avenue, or 2708 Prior Street. No agents need apply.

"OWN YOUR OWN HOME"

FAIRFIELD SPECIAL—8 large rooms and reception hall, well built and finished in selected fir, hardwood floors throughout (upstairs as well as down) built-in fireplaces, furnace, 2 sleeping porches, gas, full size lot with lane at rear. Lot is high and nicely arranged setting off house to advantage; close to park and car. Price for quick sale $6,000; $2,500 cash, balance mortgage 7 per cent.

GOOD VALUE in Home—Best part of Fairfield, close to sea, 6-room new modern house, large rooms, well finished, good fixtures and built-in effects, large kitchen and pantry, large lot with good garage. Fine view of water. Price $5,000; $1,500 cash, balance to suit.
Let us show you this property.
CURRIE & POWER,
1214 Douglas Street. Phone 1466

ADVICE TO HOUSE HUNTERS

FIRST make up your minds as to what you want, when you see it, buy promptly. Are you wanting a house on a large lot? Take a look at these.

A practically new 4-roomed cottage, open fireplace, city water, lot 50x120. Price, on terms $1,200

A nice fully modern 5-roomed bungalow with ¼ acre of good land. Price, on terms $2,250

Another with ½ an acre in fruit, garage, chicken house, pressed brick mantel, basement, fully modern. Price, on terms $2,500

An 8-roomed house on North Quadra, lot 78x208 in bearing fruit trees. Price $4,500

Also a 5-roomed cottage, bath and toilet; lot 100x200, a number of good fruit trees. Price $2,500

GRUBB & HAMILTON,
Mahon Block, over 15c store.

OWN YOUR OWN HOME

GORGE—4 room new cottage, stable, chicken house and outbuildings; water laid on; large lot, close to school. Price $1,200, terms.
OAK BAY—6 rooms, new and modern, hardwood floors, good basement, furnace, lot 50x210; close to two carlines and school. Price $3,500, $1,000 cash.
NEAR WILLOWS—7 room new modern bungalow, well built and finished, solid stone foundation; good basement, piped for furnace; garage, large lot with lane at rear; close to car line. Price $4,200, terms.
OAK BAY—5 room new cottage, basement, piped for furnace, lot 41x128 and close to car and school. Price $2,500, terms.
CURRIE & POWER
Buy Victory Bonds.
1214 Douglas Street. Phone 1466

HOME Bargains—Well-built house of 6 rooms, good workmanship throughout, built-in effects, beamed ceiling, ornamental fireplaces, large light kitchen with Dutch pantry and sliding doors; front and back halls, cemented basement, with wash tubs, etc.; well cultivated garden. A real bargain for $3,750, $1,000 cash. A cosy bungalow of 5 rooms and basement; this house is almost new, pleasantly located with nice view, few yards from paved street; taxes only $14. Price $3,000, $600 cash and $25 per month. Make appointment to view.
A. LINEHAM,
1603 Douglas St. Phone 664

HOMES OUR SPECIALTY

IN the best part of Fairfield, 8-room modern house, cement basement, laundry tubs, very large living room, well finished dining room, light kitchen and pantry; furnace; 4 large bedrooms with closets and excellent bathroom, $6,000.
A good home in Oak Bay—8-room thoroughly modern house, furnace, water heater and laundry tubs in basement; living room and hall panelled walls and beamed ceilings, sitting room with French windows on to large veranda; 4 bedrooms with built-in dressing tables and drawers; large sleeping porch, 2 toilets, 2 bathrooms; lot 75x120; $8,500.
Exceptionally good 5-room bungalow in Fairfield, every modern convenience; lot 55x120; on easy terms, $3,800.
CITY BROKERAGE—A. T. ABBEY
506 Union Bank Bldg. Phone 815

JAMES Bay—Right in the very heart of things, near new docks, 5-roomed bungalow, let at $15 per month; also house on back of lot let at $8; all fairly new; very low taxes; price for both, $2,500. A. H. Harman, 704 Fort Street.

McCLURE St.—Eleven rooms, thoroughly modern, large billiard room, 2 bathrooms, hot water heat, laundry trays, garage for 2 cars, etc; the interior finish of house is second to none. Snap price, $8,250. No information by phone, please call. McKenzie St.—8 rooms, 3 bedrooms, breakfast room, den, extra toilet, furnace, etc. Price $5,500, terms to suit. Rock Bay Ave.—Close to shipyards, 7 rooms, modern, gas. Price for this property, including furniture, only $3,200; terms, $1,200 cash, balance arranged. Gorge Rd.—9 rooms, thoroughly modern, hot and cold water in all bedrooms, half acre of land, garage, etc. Price $5,500. Foul Bay Rd.—6 rooms, good garden and shrubbery; only $2,000, on your terms. Dunford's, Ltd., 1234 Government St.

HOUSES FOR SALE (Continued)

LARGE family house, 10 rooms and kitchen, on carline, walking distance to city, about 3 lots, garage, near Oak Bay Junction; magnificent view of sea and mountains; will sell at half price for $5,000. E. White & Sons, 108 Pemberton Block.

QUARTER acre on Esquimalt harbor, 4-roomed Summer bungalow, cabinet kitchen, cold water and sink, chicken house; $900; terms. Box 2470 Colonist.

OWN your own home. Join the new Building and Loan Association now being formed. Loans free of interest. Perfect security for shareholders. If you have a mortgage now it will help you to get rid of it. For prospectuses and application forms apply T. J. Goodlake, 8 Winch Building.

SPLENDIDLY built fully modern 4-room bungalow, Fairfield, within mile circle, near car; would consider trade for waterfrontage, East or West Saanich. B. C. Iron Works, Princess St., Victoria.

SACRIFICE IN BEAUTIFUL HOME—modern in every respect, best part of Fairfield, handsome exterior, cut stone pillars and chimneys, plate glass windows, bevelled plate transoms, interior finished in selected B. C. pine beautifully grained, panelling choice; den panelled and beamed, open art brick fireplace, built-in bookcases. Hall, drawing room and dining room connected by arches, all three rooms panelled and beamed, making a most beautiful effect; open pressed brick fireplace in dining room; pantry has built-in cabinets with glass doors, also shelving; kitchen, tiled walls, built-in ironing board, wood lift, gas connections, etc. Two choice bedrooms finished in white enamel and tinted, large clothes closets, one bedroom opening into bathroom. Bathroom, tiled and choice fixtures, medicine cabinet, etc. Very fine linen closet with ten individual doors opening on spring hinges. Stairway to attic, which is floored, but otherwise unfinished, with space for three additional rooms if desired. Large basement with cement floor, good furnace and laundry tubs, with six hot and cold water connections. Garage for two cars. Choice electric fixtures. Stairway from kitchen to basement. This home would cost over $8,000 to build today. Price, on terms, $5,500. Exclusively by T. P. McConnell, 230 Pemberton Bldg.

SMALL house near George Jay school modern, fully furnished, $1,500 cash, including furniture; no agents. Phone 1489L.

THIS well-finished apartment house, close in, with high class hardware, electric fixtures, all modern plumbing, hot water heated, full cement basement, laundry tubs, with large lot, with lane on rear; large garage for three cars. Can be had with reasonable cash payment and balance easy. For price and terms apply E. E. Heath, 1212 Douglas St.

COSY BUNGALOW

5 ROOMS and basement, almost new, situate in high location with lovely view and low taxes. A real bargain for $3,000, on easy terms.
A. LINEHAM,
1603 Douglas Street. Phone 664

8-ROOMED house on waterfront, furnace, garage, $3,500. Apply 445 Admirals Road, Esquimalt.

LEEMING BROTHERS, LIMITED
Real Estate Agents. Insurance
(Established 1880).
1218 Government Street. Phone 748

FOUR SNAPS—CLOSE IN

Cottage—Comprising large living room, bedroom, kitchen, pantry and bathroom, all in first-class condition and most substantially built. The lot is 30x120 feet and there is a fine garage, wood shed and run for chickens. This choice little home can be handled for $500 cash, balance on easy terms, and the price is only $1,600

Seven-Roomed House — With bath, good basement, a nice house, in good condition, within close distance of shipyards. If you have $650 cash you can secure this home. Price, on easy terms. $2,150

On a Lot 50x140 feet—Good 4-room house, cement walks, chicken house; this is within easy walking distance of the Post Office. $500 cash and balance in monthly payments will secure this.

Oak Bay Avenue (a few minutes from)—In good residential district; 7-roomed house, built-in furniture, 2 fireplaces, furnace, wash tubs, garage, lot 45x120. Snap price for few days only, on good terms $3,200

HAVE YOU A HOUSE FOR SALE?

WE have several clients at the present time who are looking for HOMES at prices from $3,500 to $10,000.
If you are wishing to dispose of your home be good enough to give us your listing.
We can do business if the value is there!
Pone 748.

THESE PRICES AND TERMS WILL SUIT YOU.

973 Caledonia Avenue—Four-roomed modern cottage, close to the city, lot 60x141. Price $1,750
Terms, $500 cash, balance to arrange.

Rithet Street—Cotage containing six rooms, with all modern conveniences. Price $3,500
Terms, one-third cash, balance easy.

2237 Bowker Avenue—One and a half storey dwelling, containing six rooms, pantry, bathroom; land 110x120, with good soil. Price $3,250
Terms to be arranged.

Madison Street—Four-roomed modern cottage, lot 50x100. Price $2,100
$600 cash, balance on mortgage.

642 Niagara, corner of St. Andrew's—Five-roomed modern cottage. Price.....$2,850
Easy terms.

Wollaston Street, Esquimalt—Five-roomed modern cottage, facing south, bath and pantry, lot 50x120. Price $2,750
Terms, $400 cash, balance to arrange.

Apply P. R. BROWN,
1112 Broad Street. Phone 1076

HOUSE SNAPS

4 ROOMS, Oak Bay, $1,250; 4 rooms, Richmond Avenue, $1,500; 5 rooms, Foul Bay, garage, $2,950; 5 rooms, Foul Bay, hardwood floors, $3,150; 8 rooms, Belmont Avenue, garage, $5,900; 9 rooms, Newport Avenue, $8,000; 5 rooms, off Burnside, $2,500, 7 rooms, off Belmont, hardwood floors, $4,000.
H. G. DALBY & CO.,
615 Fort Street, Upstairs.

CROWN REALTH CO.'S BARGAINS
If It's a Bargain, We Have It.

$2650—6 room house; furnace; on car line; modern. Cost $4,250.
$2,500—7 room house, Fairfield, near Dallas Road. Cost $4,000.
$2,500—6 room house, modern; large lot, Burnside. Cost $3,800.
$2,500—Store and building, with 4 room cottage; Marigold. Cost $4,500.
$3,200—7 room house, modern; wash tubs, Esquimalt Road. Cost $4,600.
$3,600—7 room, especially built home, modern conveniences; splendid appointed; exquisitely finished; garage (some bargain for particular people); McClary furnace. Cost $5,000.
$4,000—6-room perfectly modern bungalow, with a small cottage in rear of lot, latter 180x50. Cost $5,200.
$3,400—5 room bungalow, Gorge District, selected lumber and finishings; fruit trees. Really nifty home. Cost $4,300.
$6,250—10 room house, close to cars and sea; ¼ acre in fruit; stone basement. Cost $9,000.
$4,750—Magnificent modern specially built 9 room house; splendidly built-in features; a real home, overlooks the Straits; built for style and comfort. Cost $8,000.
If you want a home of any particular kind we have it. If it is a reasonable priced home it's on our list.
CROWN REALTY & INVESTMENT Co.,
1208 Government St. Phone 940
W. H. PRICE, Notary Public, Manager.

MUST BE SOLD THIS WEEK

20 ACRES, best of soil, 16 acres cultivated, balance pasture; all fenced and cross fenced; 8-room house, worth $2,000; good barn and drive shed; 2 good wells; close to B.C.E. Railway and good school; 15 miles from Victoria, on good paved road; price $8,500; $4,000 cash, balance mortgage at 6 per cent. Owner in Victoria at present, but leaving for Alberta next week, so if you are looking for a real snap, get busy.
PRAIRIE REALTY,
728 Yates Street
Phone 6062. SAM CALVERT, Manager

4-ROOM house, $1,250; $200 and $10 per month. Box 2505 Colonist.

WANTED TO BUY—HOUSES

FOUR or five room bungalow Quadra or Smith's Hill districts. A. A. Meharey, 408-9 Sayward Building.

I WANT to buy on reasonable terms a five or six room modern bungalow, situate either in James Bay or Gorge districts. Owners send particulars to Box 2683 Colonist.

WE have a client who wishes to purchase 5 or 6-roomed house, Fairfield Estate, must be strictly modern. The Griffith Co., Hibben-Bone Bldg.

WANTED—Modern bungalow, with built-in buffet, cupboards, furnace, side drive, reasonably good district; quote lowest price; no agents. Box 2616 Colonist.

WANTED—For elderly couple a good buy in modern 4-roomed house. Will pay spot cash. Also 4 rooms with a good lot where taxes are low. Will pay $300 cash, balance monthly.

WANTED—6 or 7 roomed modern bungalow; good locality. Will pay $700 down, balance arranged.

ANDREWS REALTY & INSURANCE,
506-7 Permanent Loan Bldg.,
Phone 2736.

WANTED TO EXCHANGE

EXCHANGE—Good seven passenger car, also launch, to trade for building lots. What offers? Dunford's, Ltd., 1234 Government Street.

SPLENDIDLY built fully modern 4-roomed bungalow, within mile circle, Fairfield, for waterfrontage, East or West Saanich. B. C. Iron Works, Princess St., Victoria.

ACREAGE FOR SALE

A SAANICH pick-up, 7½ acres, practically all cleared and all good land; price $1,350. Cross & Co., Belmont House.

BUILD a home here for the future. 20 acres of beautiful level land, no rock, some trees, but clearing is exceptionally light. Macadam road, city water, light, phone and free mail delivery are part of the advantages. Only 7 miles from Victoria's business centre. And you get all this for only $4,000, on easy terms. United Financial Brokers, Limited, 106 Stobart-Pease Block, Yates Street.

FOR Sale—260 acres timber land at Metchosen, 15 miles from Victoria, close to Peddar Bay and on Canadian Northern Railway. Apply 1702 Lillian Road.

FOR SALE or lease, 95 acre farm on Vancouver Island, one mile from town and station; land all cleared, with 40 acres under cultivation; barn, piggery, chicken house, gasoline engine, and farm implements. Also eight roomed house and good water supply. For further particulars apply The Griffith Co., Hibben Bone Building.

SOOKE—Nearly 1¾ acres good land, river frontage, with house. Bargain, $950. Williams, c/o Nag Paint Co.

SAANICH Snap—Five acres of first-class land, all under cultivation, some bearing orchard; new 4-room house, good water supply, fenced with wire, close to main road, school, store and station, in good district. A splendid buy at $2,750; terms if desired.
A. LINEHAM,
1603 Douglas St. Phone 664

WILL sell a choice piece of clear title acreage on the suburban car line at a low price; or would exchange it for a good clear title lot in Esquimalt or Victoria. Box 2622 Colonist.

ACREAGE TO RENT

ACREAGE to Rent—Nine acres, 4¾ acres full bearing fruit trees and 4-roomed house, about two miles from city. Rent $20 per month. Burdick Brothers & Brett, Ltd., 623 Fort Street. Phone 132-133.

FARMS TO RENT

RANCH, Albert Head, for rent; 15 acres cleared; new buildings; orchard. Apply 1326 Douglas St., Victoria.

ACREAGE WANTED

AM open to purchase a mixed farm or ranch, 25 to 100 acres, preferably on the water, which can show a fair return on its valuation. Apply G. E. Goddard, 422 St. Charles Street, Victoria.

ADVERTISER wishes pasture for two cows for a few months; will pay good price. Box 1324 Colonist.

ACREAGE Wanted—Will pay one hundred dollars, and assume arrears of taxes if any, for piece Vancouver Island acreage. Must have unfailing supply fresh water. State location and if river, lake, or sea frontage first letter. P.O. Drawer 767, Victoria.

PROPERTY TO EXCHANGE

AN EXCHANGE—A clear title improved half section in Alberta for a clear titled house and a couple of lots. Grubb & Hamilton, Mahon Block (over 15c Store).

FRESH cycle tires at Plimley's, 611 View.

MAGNET Auction Rooms—Furniture bargains.

WANTED—To exchange for a house in Victoria, B.C., modern 11-roomed house, situated on a corner lot, Twelfth Ave., West, Calgary; has full line of plumbing, hot air heating, open fireplace, gas, cement basement full size house, enamelled wash tubs in basement. Apply to Box 2694 Colonist.

PROPERTY FOR SALE

FOR Sale—Lot and 3-roomed shack; Esquimalt district; $1,200. Box 1680, Colonist.

OWNER wishes to sell 115 feet frontage on Fort St., next Jubilee Hospital, clear title. What offers? Would consider trade for small modern bungalow. Miss E. Baker, General Delivery.

SNAP—Deep Bay camping lot, next to waterfront; clear title. Price $100. 969 Caledonia Avenue.

THREE Snaps—City lot No. 518, frontage 120 ft. Government St., cor. Pembroke, price $6,000, assessed value $15,890. City lot No. 465, frontage 60 ft., Herald St., between Government and Store Streets, price $3,500, assessed value $13,940. Shawnigan Lake, 2¼ acres, price $150. Apply Marine Iron Works, 515 Pembroke Street.

WHERE TO PLAY BILLIARDS

HOTEL WESTHOLME
American and English billiard tables; life and snooker billiards.
Eight fine tables.
HARRY WALTON, Mgr.

METROPOLIS BILLIARD PARLORS
30 tables; 11 English and 19 pocket billiards; cigars, tobaccos and soft drinks. If you want to go to a nice, cool place, you will find it there.
There's no better 'ole, Bill, so don't go to it.
A. W. CURTIS

TWO JACKS' DOPE
The workingman's club; best lighted and ventilated rooms in the city; Brunswick-Balke and Burroughs and Watts tables.

COME AND SEE FITZ
AT the National Billiard and Pool Parlor, Hibben Building. English tables. First class service with music.

FOR SALE—MISCELLANEOUS

A BIG load of black soil and manure delivered. Phone 1864.

A VARIETY of cut flowers, fresh fruit and vegetables in season. M. M. Rudd, Buena Vista, Burnside Road. Stall 45 City Market.

ANOTHER WEEK OF SPECIAL BARGAINS
AT THE ORIGINAL BARGAIN HOUSE
1600 and 1614 Douglas Street
Phone 1798

RANGES! RANGES! RANGES!

1 Enterprize King, snap	$60
1 Enterprise Ideal, snap	$65
1 Enterprise Prince, snap	$75
1 Enterprize Monarch	$110
1 Secondhand Monarch, with tank	$70
1 Mary and William Dining Suite	$98
4 Only—Brass beds $25, $38, $42	$49
1 Golden dining suite	$65
1 Golden buffet	$28
1 Fumed oak buffet	$32
20 Set of fumed and golden chairs, from per set	$24
Beautiful golden tables	$15.50
Special line in couches from	$9
Air tight heaters, double lining	$2.25
Blankets! Blankets! Prices from $10 to	$12.50
Children's cribs, with mattress	$11.50

Don't forget the old stand
1600 and 1614 DOUGLAS STREET.
Phone 1978. Night 4215.
THE BARGAIN HOUSE,
Manager, G. H. Pledger.

ALL black soil and manure. Phone 168.

FOR SALE—MISCELLANEOUS (Continued)

A LADY will call and buy all your high-class cast-off clothing. Spot cash. Phone Mrs. Hunt, 4021.

A NICE Winter coat, practically new; also plaid silked skirt; reasonable. Apply 707½ Yates St., room 7.

THE ISLAND EXCHANGE
(The Big Secondhand Furniture Store)
739 to 743 Fort Street.
ALWAYS open to buy household furniture in any quantity and pay top prices.
PHONE 3408. WE WILL CALL
THE ISLAND EXCHANGE
739 to 743 Fort Street.

BINOCULARS—Eight magnification, perfect condition, leather case with sling. $25. Apply P.O. Box 319.

CREAM of Roses for a skin like velvet, 35c, at Fawcett's, phone 630.

CAMERA—Size 3¼x2¼, adjustable lens, English make. Price $8. 921 Green St.

CANARIES, talking parrot, wire netting, furniture, stoves, clothing, 5 h.p. engine. Goods bought; call anywhere. 543 Johnson Street. Phone 5555.

COX & DOUGAL, specialists in elevator and motor repairing, switchboard erections, private installations; motors and dynamos re-wound and guaranteed. Estimates given. Stobart-Pease Building, Yates St. Telephones 5383, 3752R and 3419R.

CABIN cruiser, 6 h.p. heavy duty, for sale or exchange for auto. Apply 911 View Street. Phone 3336.

DON'T let the moth get in that clothing in that cupboard; turn it into cash. Phone 2215, or call 541 Johnson.

FURS! FURS!! FURS!!!
New Sample Sets at Half Their Value
We have just received from the East a number of sample fur sets in lynx, wolf, wild cat, black fox, etc., at prices ranging from $12 to $35 the set. These are genuine snaps and will never be equalled for the money.
SEE THEM AT
SHAW & CO.
735 Fort Street

FOR Sale—First class Sun fall wheat for seed. Apply Manager, Alderley Farm, Royal Oak, B.C.

FOR Sale—426 St. Lawrence Street, one large carved Davenport, in leather, nearly new, $175; one mahogany carved pedestal, $35; one large Western Acorn stove, $25; one set scales, one large mahogany carved sideboard (marble top), $45. On view any forenoon.

FOR Sale — Flat-top desk, 4 ft. 3 in. by 2ft. 8in. Apply 734 Simcoe Street.

FOR Sale—Launch fishing boat, 28 ft. long, 8 h.p. engine. Apply Clark, 36 Simcoe Street.

FRESH cycle tires at Plimley's, 611 View.

FOR Sale—One Robinson Vapor Bath; 1 nickel plated coffee percolator; both nearly new; also the Practical Encyclopedia of Medicine, illustrated; 9 vols. works of Alex. Dumas; 8 vols. History of France, absolutely new condition. 892 Craigflower Rd. Take Gorge car.

FOR Sale—2 boilers, ret. tubes, 6x16 ft., 130 lbs. pressure, 2 cross compound Corliss engines, cylinders, 17¼ and 34 diameter, 36 in. stroke; in first-class condition. Cream clarifier, No. 101 Turbie, practically new. For particulars apply to Dominion Junk Co., 530 Johnson St., Victoria, B.C.

FOR Sale—14 ft. flat bottomed boat cheap. Oak Bay Boathouse.

FOR Sale—Two 2½ h.p. vertical boilers; nearly new. 650 Cormorant St.

FOR Sale—Child's cot and mattress in good condition, $7; also beautiful kiltie suit, good as new, cost $70 in Old Country, price $25. Phone 3438R.

FOR Sale—Range, baby carriage, Smith Premier typewriter. 580 Boleskine Rd.

"YOUR NEW SUIT"
Should be made by
CHARLIE BO
FOR twenty years a tailor of this city, while he has been away for over a year. He announces that he is now back and doing business at
1320 DOUGLAS STREET
(Not in his former Store)
Cor. of Johnson. Look for the big sign.
CHARLIE BO, FASHIONABLE TAILOR.
Only the very best materials used. Fit and workmanship absolutely guaranteed. Catering in both Ladies' and Gent's Tailoring.

F. J. BITTANCOURT
Auctioneer
Has for sale a brass band of 26 instruments; also acreage at $10 per acre, 12 miles out.
1307 Broad St. Phone 3675

MAGNET AUCTION ROOMS
are now removed to
755-757 View St.
(Nearly opposite Maynard's)
GENUINE bargains in high-grade furniture.
Phone 5756.

HIDES—Cow hides, horse hides, sheep skins, and all classes of furs purchased. Tanning and fur dressing done. Sea Lion Tanning and Glove Mfg. Co., 567 Bay Street, Victoria, B.C. Telephone 3169.

HEATERS—HEATERS—Big stock; cheap prices. Eastern Stove Co., 848 Fort St.

HEATER Sale—Closing out entire stock. Eastern Stove Co., 848 Fort Street.

MAGNET Auction Rooms are removed to 755-757 View Street, nearly opposite Maynard's. Phone 5756.

MERCHANTS' Casualty Co., of Canada, 403 Union Bank Bldg.—Sickness, insurance for life, accidents over two years; wife and children protected against accidents without extra cost. Agents wanted.

FOR BARGAINS
IN second-hand furniture call 716 Yates Street. Cordwood wanted on V. & S. Railway. Quote prices delivered Victoria. We are open to buy household furniture in any quantity and pay best prices.
Phone 1879—FERRIS

MALLEABLE Steel Ranges, $1 per week. Phone 4689. 2001 Government Street.

FRUIT, CANDY AND ICE CREAM
NATURALLY you'll want the best. Our Chocolates and Candies are made fresh daily from only the purest ingredients. We manufacture all our own confectionery, also our own ice cream; full weight and lowest prices. Our aim is to satisfy.
VICTORIA CANDY CO.
Two Stores, 1325 Government St., also cor. Broad and Yates Sts.
Canada Food Board Licence No. 11-451

NEW Fumed oak dining room suite, five chairs, arm chair and extension table; bargain. Phone 501R2.

NATHAN & LEVY—Dealers in second-hand clothing, watches, jewelry, etc. We buy and sell everything. 1423 Government Street.

BICKLE
"IMPERIAL" FURNITURE DEALER
OPEN to buy all class furniture, dining sets, carpets, beds, dressers, and stands, stoves, heaters; nothing too small.
We buy ladies and gents' left-off clothing, boots, etc.
742 Fort Street. Phone 4490

OVAL Convexed Frames—Large assortment in stock. Portrait enlargement free. Bring any picture, large or small, to be framed. Tell some friends about Victoria Art Emporium, 841 Niagara Street, James Bay.

FOR SALE—MISCELLANEOUS
(Continued)

PIANO, splendid tone, $325. 2626 Grahame Street.

PARCELS Delivered. Phone Quick Service 6135.

RED Cross chemical closets, invaluable for camps, country houses, schools, invalids. Direct Supply Association, Fort and Langley Streets, Victoria.

SINGLE barrel shot gun, 44 calibre choke bore, Iver-Johnson make, nearly new. Price $10. 921 Green St.

SEE "Select Auction Room" ads among displayed advts. John Bartholomew.

SCOTTIE ALLAN, licensed dealer, buys and sells sacks, rags and bottles, any description. 1141 North Park; phone 5796.

SMALL place in Oak Bay, or suite in private house. Phone 4774X.

SOUTHALL—For reliable stoves and ranges, 832 Fort Street. Coils made, stoves connected, old stoves and ranges bought. Phone 4229.

HOUSEHOLD NECESSITIES
747 Fort Street Phone 1765

THIS Store is being disinfected every twenty-four hours.

We purchase—sell on commission, at private sale or auction—store, crate or express goods. House and window cleaning, rough or particular. If you so desire, our representative will call.

TORONTO Saturday Night, the best liked and best known weekly in Canada, which contains authentic news of all Provincial and Dominion affairs. Enjoyed by all men and women alike. In three sections—Editorial, Financial and Social. Subscription, $3 per year, mailed to your address. Apply Newton Adv. Agency, 23-4-5 Winch Building, Victoria.

Special For 30 Days | This Is Your Chance! | Special For 30 Days

For the next thirty days we are offering Ladies' or Gents', Tailored to your order, any of our $35.00 Suitings for $25.00. We have a very large assortment of all the latest Summer shades to choose from. Very best blue serges and greys amongst them. Workmanship guaranteed. No misfits. "Walk ten steps and save ten dollars."

Special For 30 Days | Charlie Wo & Co. Douglas and Johnson Sts. | Special For 30 Days

TOYS for children. Barber's, 1605 Douglas Street, opposite City Hall and 611 Yates Street. Phone 1204.

TRY our Camosun Salad Oil and Salad Dressing. You'll repeat. The Western Pickling Works, Ltd. Canada Food Board Licence No. 14-55.

TO BE SAFE

USE our Camosun Pickling Vinegar, prepared and spiced especially for pickling purposes. Why take a chance with others?

THE WESTERN PICKLING WORKS, LTD. Phone 502

Canada Food Board Licence No. 14-55

VICTORIA WOOD CO., 809 Johnson St. Dry fir cordwood, $7.50 per cord; half cord, $4. Phone 2274.

WE have a few slightly-used machines to clear at reduced prices. Singer Sewing Machine Co., 1314 Broad Street.

WARDROBE and bureaus for sale. 820 Pandora Avenue.

WANTING to buy privately—Furniture for three or four rooms; carpets, etc. Box 2485 Colonist.

WE'RE not witty, but "When you can't get it, Lane & Son will make it." Try us for that next order of printing. Phone 3241. 625 Courtney Street.

CITY MART, 736 FORT STREET.

WE have the best and cheapest selection of secondhand furniture in the city.

We pay the highest cash price for all household goods, etc.

Phone 1433.

WANTED—MISCELLANEOUS

ATTENTION—We pay best prices for second-hand clothes, gold, silver, platinum, diamonds, jewellery, false teeth, rifles, shotguns, musical instruments, tools of any description, trunks, bags, suitcases, furniture, etc. Business strictly confidential. 572 Johnson St. Phone 1747. We call.

ATTENTION — Mrs. Hunt, wardrobe dealer, of Winnipeg and Calgary, is open to buy and sell high-class ladies', gents' and children's clothing, evening and party dresses; special offers for gentlemen's clothes. We pay spot cash to any amount. Business done strictly private. Mrs. Hunt will call herself to any address, or call at 812 Johnson Street, second house up from Blanshard. Phone 4021.

A CASH offer for your discarded clothing; men's suits, overcoats, shoes, etc., and ladies' clothing and furs. We call to any address. Shaw & Co., Phone 401, Office 725 Fort Street.

A RETURNED soldier will call and pay you the highest price for your cast-off clothing. 1308 Government Street, Phone 1837.

ATTENTION—Men's cast-off suits, raincoats, overcoats, pre-war cloth at pre-war prices; jewelry cheap. Come in, see them for yourself. Katz, 1324 Government Street. Phone 2192.

ARMENIAN STORE pays high prices for ladies' and gents' clothing. Phone 3866. T. Sam, 534 Johnson Street.

ATTENTION—J. Katz, largest dealer in city, assures you of the highest obtainable price for discarded clothing, etc. 1324 Government. Phone 2192. We call.

ANY old bicycle bought; repairing done. 620 Johnson Street. Phone 3981; evening phone, 4118L.

A BUMPING price is what we pay for any kind of cast-off clothing. Call anywhere, any time. Phone 2215.

A LADY will call and buy all your high-class cast-off clothing. Spot cash. Phone Mrs. Hunt, 4021.

BEST price paid for gents' cast-off clothing. A Lands, 1409 Store Street. Phone 3007.

FRESH cycle tires at Plimley's, 611 View.

CASH paid for stoves, ranges, heaters. Jack's Stove Store, 805 Yates Street. Phone 5719.

BEST price paid for gents' cast-off clothing. We call. Phone 2907. 704 Yates Street.

DOMINION JUNK CO., Parker & Kappen, 530 Johnson, cor. Store Street, Victoria, B.C. Phone 4065. Buys and sells junk of all descriptions, machinery and loggers' supplies; highest cash prices paid for same; strict attention given to all country and city orders.

ANTIQUES—CURIOS

FURS, Antiques, Jewelry, China and Good Furniture Wanted.

MURDOCH
715 Broughton Street Phone 4300

FRANCIS, 819 Yates Street, is open to buy good furniture in any quantity. Valuations made. Phone 1153.

At the Sign of
THE OLD CURIOSITY SHOP

Antique Furniture, Silver, China and Pictures Wanted
813 Fort St. Phone Pepin, 5431

VICTORIA JUNK AGENCY CO.
Largest and Longest Established Dealers in Victoria—Wholesale and Retail.

HIGHEST possible prices paid for scrap copper, brass, lead, zinc and all other kinds of metals; cast and wrought iron, rags, sacks, machinery, pipe, etc.; also second-hand tools of all descriptions. Day phones, 1336, 5247. Night phone, 5401R Address—1316 Wharf Street

SIDNEY WEST
725 Fort Street

BUYS, SELLS AND EXCHANGES GOOD HOUSEHOLD FURNITURE

Honest Prices Paid.

Furniture Repaired, Renovated and Upholstered

PHONE 5141

LET us collect your bad accounts; no collection, no pay. The T. P. McConnell Mercantile Agency, 223A Pemberton Building.

WANTED—MISCELLANEOUS
(Continued)

MRS. ODDY—Second-hand furniture store, 1317 Douglas. We buy and sell good furniture, carpets, etc. Phone 3797L.

MRS. CARTER pays best prices for second-hand carpets. Phone 5205. Corner Bay and Government Streets.

MRS. CARTER—Good carpets, furniture, etc., bought and sold. Corner Bay and Government Streets. Phone 5205.

RECORDS—Wanted to buy, Victor or Columbia records in good shape and in any quantity. Phone 401.

SCOTTIE ALLAN, licensed dealer, buys and sells sacks, rags and bottles, any description. 1141 North Park. Phone 5796.

TYLDESLEY'S buy, sell or exchange second-hand furniture. 749 Fort, phone 4116.

THE Victoria Second-Hand Crockery Store buys and sells everything. 620 Johnson Street. Phone 3981. Evening phone, 4118L.

VICTORIA West Furniture Store, 414 Skinner Street. Furniture bought, sold and exchanged. Call and be convinced.

WANTED—A secondhand ladies' bicycle in good repair. 2209 Oak Bay Ave., Victoria.

WANTED to buy privately, piano; please state all particulars. 1058 Davie St.

WANTED—Dining room and kitchen furniture, privately. Box 2617 Colonist.

WANTED—Three-quarter bed, spring and mattress in good order. 2516 Blanshard.

WANTED, to buy, small threshing machine. Must be in good condition. Will pay cash. Apply Glinz Bros., Sooke P.O.

WANTED, a good spray pump. Reply Box 2524, Colonist Office.

WANTED—Oat or Timothy hay. 508 Sayward Bldg. Phone 2688.

WANTED—Furniture. Don't sell until you have my offer in spot cash; will buy any quantity. S. H. J. Mason, 1011 Hillside Avenue. Phone 3170.

WANTED—Bedroom furniture, privately. Box 2697 Colonist.

WANTED—Baby's high chair. Box 2696 Colonist.

AARONSONS AARONSONS

WANTED
DIAMONDS, ANTIQUE JEWELRY, OLD GOLD AND SILVER.

WE carry a full line of wrist watches at bargain prices.

AARONSONS

Phone 798 1007 Government St. Phone 798

(Next to White Lunch)

We call anywhere. We call anywhere.

WANTED—Typewriter. State price and make. Phone 2941L.

SCOTT BLOCK

WE are open to purchase your furniture; no quantity too large or small. If you are leaving town, call and see us; we will give you a square deal. We have a nice and varied line of household furniture. We would like you to call and go over our line of literature. We don't press you to buy. Geo. Stoney, 2651 Douglas Street, Scott Block.

WANTED
False Teeth
at 585 Johnson Street.

WANTED—Bound volumes London News, back numbers if possible; autograph letters. Box 2449 Colonist.

WANTED—Chippendale dining chairs. Box 2450 Colonist.

WE pay top prices for clothing, furniture, stoves, old teeth, and anything of value. Call anywhere, any time. Phone 2215.

WANTED—Any class of old metals; any class of junk; good prices paid for bottles, sacks, auto tires, carpenters' tools, etc. Ring up 1229, City Junk Co. B. Aaronson, 565 Johnson Street. House phone 5644L.

WANTED—Good second-hand cook stove; highest prices paid. Will buy good class furniture. Kerr's, 1828 Government St.

LOST AND FOUND

FOUND—Gents' bicycle. If not claimed in three days will be sold. Box 5823 Colonist.

FOUND—Returned soldier's button. Owner may have same by applying at Colonist Office.

FOUND—A grass bag on Osweo Street. Phone 4191L.

LOST—Young pointer dog, lemon and white. Reward. Phone 885.

LOST—Between naval yard and Fairfield district, gents' gold ring with stone in it; valued as keepsake. Reward if returned to Gunner Meecham. Phone 1085.

LOST—On Yates St., between Government and Douglas Streets, envelope containing snap shots and negatives. Finder please leave at Hall's drug store.

LOST—Boston terrier, light brown with white markings around head and neck; collar with Capt. Hewison, S.S. Salvor, engraved. Return to B. C. Salvage Dock. Reward.

LOST—Auto No. 813. Finder please leave at Pichon & Lenfesty store, Johnson St. Street.

LOST—Between Denman and Fort Streets, as far as Belmont, gold bracelet watch. Reward. Phone 5856R.

LOST—Saturday, 19th, small parcel containing child's black velour hat. Please return E. Potter, 1312 Beach Drive, or Tel. 3377L2.

LOST—About three weeks ago from Bowker Beach, 16 ft. lap streak rowboat. Finder please phone 1080L or 6083R. Reward.

LOST—Returned soldier's service badge. Return 617 Pine St., or phone 426L. Reward.

LOST—Pair spectacles. Return Colonist Office.

MAGNET Auction Rooms — Furniture Bargains.

LEADING HOTELS

THE WESTHOLME

Victoria's Newest and Most Up-to-Date Hotel

High-Class Service

KING EDWARD HOTEL

Accommodation good Rates reasonable

Most centrally situated hotel in Victoria

S. W. Hurst, Proprietor

FAIRFIELD HOTEL

Cor. Douglas and Cormorant Streets

Now under the management of W. N. TOMKINS

The hotel is located in the heart of the business section. Every accommodation, including an up-to-date kitchen where guests may do their own cooking.

Our rates reasonable. Service unexcelled. Also have a few apartments (with bath).

PHONE 32920

THE HOTEL METROPOLIS

is a most imposing seven-story structure of reinforced concrete, steel and marble; absolutely fireproof.

Situated on Victoria's most prominent thoroughfare, a most admirable location, inasmuch as it is free from the noise of the street cars and heavy traffic and yet within half a block of the centre of Victoria's tramway system; convenient to clubs, theatres and shopping. You will find the Metropolis an ideal place to stay, where perfect comfort and service and an air of quiet refinement reign supreme. Commercial travellers will find our sample rooms are large and well lighted.

DELHI HOTEL

CENTRALLY located; nicely furnished, bright, airy rooms; first-class cafe in connection. Rates, 50c per night and up. Also a few housekeeping rooms. Special low rates for naval and military men. 619 Yates Street. Phone 10640.

FURNISHED ROOMS

BANK clerk wishes to share his comfortable room in hotel with another young fellow. Box 2631 Colonist.

BRUNSWICK HOTEL, 50c night and up; $2.00 weekly and up; best location; no bar. Yates and Douglas. Phone 317.

COMFORTABLE bedroom, 838 Broughton Street.

NICE large furnished rooms to let, close in. Phone 1305L.

ROOMS to Rent—615 Bellville Street.

THREE nicely furnished rooms, light and water, $16 per month. 2014 Fernwood Road.

VERY nicely furnished house, Foul Bay, $60; also one partly furnished, $30. Eight room house, fully furnished, Oak Bay, $60. Apply E. E. Heath, 1212 Douglas Street.

WANTED—FURNISHED ROOMS

WANTED—Furnished rooms with private family, with use of kitchen. Box 2682 Colonist.

HOUSEKEEPING ROOMS

AT 526 Michigan Street, housekeeping rooms. Phone 1402R.

"ABERDOVEY," 516 Michigan Street, Phone 2414R.

FOR Rent—Two unfurnished housekeeping rooms. 1123 Burdett Ave.

FOR Rent—Two or 3 unfurnished rooms; select residential district. Phone 2843R.

FOR RENT—Two unfurnished housekeeping rooms. 1128 Burdett Ave.

HOUSEKEEPING roms, 1034 Vancouver Street.

HOUSEKEEPING Rooms. 524 Michigan Street.

LIGHT housekeeping rooms, furnished or unfurnished. 104 Menzies St., cor Niagara.

TO Let—Furnished housekeeping rooms, single or in suite. Prices reasonable. 1036 Hillside Avenue.

813 COOK, furnished housekeeping rooms. Apply 1 to 5 p.m. Phone 4800L.

ROOM AND BOARD

"CAHALAN"

AT "CAHALAN," 326 Douglas St., select quiet boarding house, opposite Beacon Hill Park, near beach and car, terms moderate. Phone 4807L. Canada Food Board Licence No. 10-10198

BOARDER Wanted—Pleasant warm room, few minutes from car and beach, large grounds, home cooking, fruit, chickens, vegetables, etc.; reasonable. 476 Lampson St. Phone 2938R.

FAIRFIELD—Best part, easy walk to P.O., handy to car, modern house, clean, comfortable rooms with board; plain home cooking; optional; moderate terms. Harrisville, 1148 Oscar St., off Cook; phone 3351X.

INVALID lady or gentleman received in quiet refined home; room, board and attendance, $15 per week. Box 2665 Colonist.

LARGE comfortable furnished room, suitable for two gentlemen; board if desired; 9 minutes from City Hall; private home. Phone 2857R.

NICELY furnished large bedroom for rent with board; suitable for couple. 151 Government Street.

ROOM and board with private family, comfortable home, close to carline; rates reasonable. Phone 1040R.

WANTED—ROOM AND BOARD

WANTED—Room and board in private family for lady and child of two; Oak Bay or Foul Bay district preferred. Phone 3475R.

WANTED—Room and board by the month for gentleman; must be close in. State terms. Box 2648 Colonist.

WANT TO RENT—MISCELLANEOUS

WANTED, to rent, a good piano. Apply Box 2493 Colonist.

WANTED to rent good piano for one hour's practice each day. Box 6667 Colonist.

FLATS AND APARTMENTS

AT LeRoy Apartments, 503 Montreal, three roomed furnished suite.

CARLTON—Furnished apartments, 711 Pandora; centrally located; also single housekeeping rooms. Apply Phone 5833.

FRESH cycle tires at Plimley's, 611 View.

LELAND Apartments, corner of Douglas and Bay St., unfurnished suites; also furnished or unfurnished single rooms. Apply afternoons or phone 3359L for appointment.

3 UNFURNISHED suites, Fort Street, close in, 4 and 5 rooms, for particulars apply the Griffith Co., Hibben-Bone Bldg.

4-ROOM flat, Pandora and Douglas, $25; also Richmond and Fort, $7. Apply E. E. Heath, 1212 Douglas St.

HOUSES TO RENT

COMFORTABLE bungalow for rent. 924 Bank Street.

FIVE roomed modern house, excellent locality; Esquimalt. Phone 5660R (mornings or evenings).

FOR RENT—Houses, furnished and unfurnished. Lloyd-Young & Russell, 1012 Broad Street. Phone 4632.

FOUR roomed bungalow, repainted and kalsomined throughout. 1105 Tolmie Ave., $8 month. Apply Wise & Co., 109 Pemberton Bldg.

FOR Sale or to Let—A six-room house, 2534 Quadra Street. Apply 1524 Jubilee Avenue.

MOUNT Tolmie—For rent, 6-roomed house, with outbuildings, rent $8. Phone 1185L.

MODERN eight-room house, corner Hillside and Blanshard Streets, with scullery, pantry, bath room, linen closet and toilet additional. Full basement with Chinaman's room, store room and furnace. Phone 1605 or 1687.

SEVEN-roomed house, large rooms, on Oscar Street, immediate occupancy. Rent $18.00. Apply Carey, 929 Cowichan Street.

TO Rent—Unfurnished house, 7 rooms, modern, large garden, chicken pens, etc., James Bay. Phone 4289X before 10 or after 6.

FIVE rooms, 416 Burnside Rd., on car line. Rent $5. Bethune Ave., 4 rooms, rent $5. North Quadra, 5 room bungalow, good shape, $8. Esquimalt, 6 rooms, $12; 7 rooms, $15. Burdick Brothers & Brett, Ltd., 623 Fort St. Phone 132-133.

TWO-roomed shack, with cook stove, on Shelbourne Street. $5, including water, Phone 3868R.

7-ROOMED house, King's Rd., close to Douglas St., carline and school; rent $20 per month. The Griffith Co., Hibben-Bone Bldg.

WANTED TO RENT—HOUSES

VERY careful tenant, responsible party, desires unfurnished bungalow; will pay six months' rent in advance and lease up to two years. Call Mr. Ross, phone 2060.

WANTED to Rent—Bungalow in Fairfield or James Bay district by Nov. 1; will lease for 1 or 2 years. Box 2469 Colonist.

WANTED, to rent or lease, 5 acres, with 4 or 5 roomed house; good water; careful tenant. Apply Box 2495, Colonist.

WANTED to Rent—Bungalow in James Bay district by Nov. 1; will lease for 1 or 2 years. Box 2469 Colonist.

7 ROOMS, Fairfield, $30; 5 rooms, Foul Bay, $30; also several others up to $75. Apply E. E. Heath, 1212 Douglas St.

TO RENT—FURNISHED HOUSES

BETWEEN Cowichan Station and Cowichan Bay, small house, beautifully situated; good water; telephone; close to station, church, store, and post office. Curtis-Hayward, Cowichan Station.

FOUR rooms furnished, near Park, $35.

BURDICK BROTHERS & BRETT, LTD.
623 Fort St. Phone 132-133

FOR Rent—New modern ten roomed completely furnished house, with garage; centrally located. Phone 2804 room 39.

FOUR roomed house, partly furnished, Foul Bay waterfront; rent $13, including water. Apply 428 Vancouver Street.

FURNISHED Houses for Rent—4-room modern bungalow on two large lots, with fruit and good garden soil; stable garage and chicken house; not fully furnished, but includes stove, blinds and some other furniture; rent $30 per month. This is a good house, close to car and close into city. United Financial Brokers, Limited, 106 Stobart-Pease Block, Yates St.

FRESH cycle tires at Plimley's, 611 View.

HOUSE Furnished.—1011 Collinson. Phone 4005L.

TO RENT—FURNISHED HOUSES
(Continued)

TO Let—Unfurnished 5-room modern bungalow, 1907 Duchess Street.

TO LET—Cowichan River autumn fishing, Camp Haggard, house partly furnished and ground half mile from Riverside Inn. Col. Haggard, 806 Cook St., Victoria, B.C.

FURNISHED HOUSES WANTED

WANTED—Small furnished house or bungalow; moderate; careful tenant. Box 2651 Colonist.

WANTED to rent 3 or 4 roomed house furnished or unfurnished. Box 2680 Colonist.

WANTED by careful people, small house on outskirts of city; furnished or partly so, moderate rent. Give full particulars. Box 2643 Colonist.

TO RENT—MISCELLANEOUS

FOR Rent—Garage, near Oak Bay Hotel. Phone 2423L.

GARAGE for rent, Dallas Avenue, James Bay; $5 month. Box 1141. Colonist.

MACGREGOR Block—Commodious office, ground floor, View Street; some office furniture if required. Rent moderate. Apply to D. Fraser, Colonist Office. Phone 11.

PERSONAL

A HEALTHY baby girl for adoption or board; one month old. Box 2638 Colonist.

FRESH cycle tires at Plimley's, 611 View.

MRS. SHAW pays best prices for ladies' and gent's cast-off clothing. 735 Fort Street. Phone 401.

MAGNET Auction Rooms—Furniture bargains.

PARLORS newly opened by Mrs. Larsen, massage, chiropody and manicuring. Apt. 62 King Edward Hotel, Yates Street.

THE old reliable Sandringham Lunch, 733 Fort Street. Licence No. 40-7206 Canada.

IF
WE
FAIL
in this food problem the war
WILL
DRAG
ON
Let the good war news prompt you to save still more.
NEWTON ADVERTISING AGENCY
24 Winch Building. Phone 1915

FINANCIAL AND MONEY TO LOAN

MONEY to loan on household furniture at current rates. Strictly confidential, Guarantee Mortgage Corporation, Limited, 509 Richards Street, Vancouver, B.C.

SEVERAL amounts on approved properties. Apply E. E. Heath, 1212 Douglas St.

BUSINESS CHANCES

HAVE $2,000 and services for any legitimate business; manufacturing preferred. Box 2698 Colonist.

HALF interest in prosperous business in Victoria for sale. Good income for the right man. Applicants please state what capital at command. Address Box 2528 Colonist.

MANUFACTURERS, are you interested? Brokerage firm with manager trained in advertising and salesmanship, wants agency for staple article. Vancouver Island or all British Columbia. Reply Box 2531, Colonist.

TAKE no chances. Phone Quick Service Delivery.

WANTED—A working partner for a good paying transfer business in Victoria. Apply Box 2591 Colonist.

POULTRY AND LIVESTOCK

ALL your poultry, livestock and other goods and chattels ship to City Market Auction Sales, Tuesdays and Fridays. Phone 2484 for particulars.

ANY quantity of chickens wanted for cash at your house. Phone 5019L.

BELGIAN hare and New Zealand rabbits, all ages, 2 months up; Belgian hares ready to breed. 344 Simcoe St.

BEST price andspot cash paid for poultry. Phone 4063L. 422 Dallas Road.

FOR Sale—Eight young rabbits, one buck and one doe and hutchery. 535 Hillside Avenue.

FOR Sale—One red and one black cocker spaniel puppies. Call 618 Dallas Rd.

FOR Sale—Registered Jersey, fresh, two months; first calf; bred to registered bull; milking 1¾ gall.; very gentle. R. C. Pope, Patricia Bay.

FOR Sale—Pedigreed Pomeranian, 4 weeks old. Phone 4289Y.

FOR Sale—Two Holstein Jersey cows, just freshened, second calf, milking about 4 gals. Geo. E. McLean, Sidney, B. C.

FOR SALE—Three good Jersey cows, gentle, giving good rich milk; ages four and three years. Also three Jersey heifers (one bred). Apply W. Bolton, Old West Rd., Saanich.

FOR Sale or trade for sheep—My entire herd of highly pedigreed Holstein-Friesian cattle, 7 cows, 2 yearling heifers, 1 heifer calf, 1 two-year-old bull (Sir Canary Pietje 4th), 1 yearling bull, 1 bull calf, 1 sow (bred), 13 sows, 2 boars three months old, pedigreed Yorkshire (from imported stock, 2 grade sows and litters of 10, 10 grade pigs ten weeks old, 1 general purpose mare (bred). Pedigrees and full particulars on application. Shellybrook Farm, Parksville, B.C.

GOOD family cow for sale, $90; also brood sows and pigs. Apply 750 Gorge Rd. Phone 2950Y2 or 3514.

GOOD singing canaries for sale. Apply 2531 Blanshard Street.

JEFFREY & ROSKELLY, practical horse-shoers, general blacksmiths. Cor. Government and Chatham Streets.

MASSEY Bicycles at Plimley's, 611 View.

NEW ZEALAND Does from $3 each, Madrona Stall, Public Market.

PEDIGREE White Wyandotte and white Leghorn cockerels from 248, 262, 274, egg hens, $5 and up. W. Bradley, R.M.D. 3 Victoria, B.C.

POULTRY Wanted—Best prices paid; payment by return. Harry Stevens, 919 Granville Street, Vancouver, B.C.

PRODUCE more food; keep poultry or rabbits. The Poultry and Pet Stock Journal, 521 Yates Street. 10c per copy.

REGISTERED Guernsey Bull for sale, a very fine animal and quiet, six years old. Price $100. J. C. Lang, Fernwood Farm, Salt Spring Island, B.C.

RABBITS—30 utility stock cheap. 1426 Stadacona Ave. Phone 2668Y.

SINGING canaries. 2243 Shakespeare. Phone 4627Y.

WANTED Goats—Will winter, buy or exchange; good stock Billy kept. W. Ellison, Port Renfrew.

MISCELLANEOUS

ALL KINDS of house repairs, painting, etc; reasonable charges. Box 2675 Colonist.

A LADY will call and buy all your high-class cast-off clothing. Spot cash. Phone Mrs. Hunt, 4021.

BURDETTE HOUSE—Convalescent home; medical, chronic, nerve and maternity cases received. Terms moderate. Burdette House, Burdette Avenue. Phone 6007L.

CASH paid for stoves, ranges, heaters. Jack's Stove Store 805 Yates Street.

FOR first-class ginger ale, lemonade, ginger beer, cider, syphon soda, etc., Crystal Spring Water Supply, phone 79, 1244 Richardson St., Victoria, B. C. Canada Food Board Licence No. 15-236.

LAWNMOWERS sharpened, latest process; collected and delivered, $1.00. Jack's, 805 Yates Street. Phone 5719.

MAGNET Auction Rooms are removed to 755-757 View Street, nearly opposite Maynard's, phone 5756.

NEW Method Laundry, Ltd., the sanitary way. 1015-17 North Park. L. D. McLean expert launderers. Telephone 2800.

PAINTING — Kalsomining, paperhanging. J. J. Ross. Pembroke and Quadra. Phone 2202.

QUICK Service Delivery Co. Phone 6135.

R. J. NOTT & CO., Ltd., Plumbing and Heating. 573 Yates Street. Phone 2267.

TRUNKS collected, delivered. Phone 6135 Quick Service.

7-PASSENGER auto for hire, day or night. Musicians' Cigar Stand, telephone 5636, res. phone 566.

AUTOMOBILES

A SNAP—Delivery motor car, Knight engine, nearly new tires. Price for quick sale $500. Owner leaving town. Phone 3940Y

AUTO Parcel Delivery. Quick service. Phone 6135.

AUTOMOBILES
(Continued)

ALL Auto Snaps—Cadillac seven passenger 1913 model, slightly used, 1918 Chevrolet, self starter, electric lights, etc., $850. 1918 Ford, five passenger, nearly new, price $700 cash. 1916 Ford, five passenger, splendid buy for $500. 30 h.p. McLaughlin four passenger, $150. Overland truck, 1 ton in good order, $475. We take cars in trade. Apply to Cameron Autos, 521 Superior Street, behind Parliament Buildings.

AUTO OWNERS—Inquire about National Rubber Tirefiller. It is a great success; auto repairs guaranteed. Shell Garage, Limited. 835 View Street.

AUTO Snaps—1916 Ford, 5-passengers; splendid puller, electric lights and full equipment of tools, spare tire, etc. Price $475. Cameron, 521 Superior Street.

CARTIER, BROS.

SACRIFICE SALE OF GOOD USED CARS ALL THIS WEEK

CADILLAC, Hudsons, McLaughlins, Studebaker, Overlands, Hupps, Fords, and other cars at prices way below actual value.

Phone 5237-724 Johnson Street.

CHEVROLET, 5-passenger, 1916; starter and lights; good tires; price $675.00
Ford, 5-passenger, 1916 slip covers; car pulls good; price $485.00
Ford, 1914, make good truck; price $375.00
USED CAR GARAGE
1717 Cook Street Phone 4548

CAR FOR HIRE
Rates, $2.00 an hour; shopping rate, $1.50 an hour.
PHILIP BLYTH.
Phone 138R.

FOR Sale—Steel dump box for motor truck, suitable for gravel or wood. Apply Kirk & Co., Ltd., Broad St.

FOR Sale—Covered Ford delivery, A1 condition, $500 cash. Apply 1020 Yates St. Phone 4239.

FIVE Passenger Overland, good condition, snap for cash, $325. Box 2281 Colonist.

FRESH cycle tires at Plimley's, 611 View.

USED CAR BARGAINS

DETROIT Electric, in A-1 condition, looks just like a new car, and is covered by our personal guarantee. Complete with plant.
1918 McLaughlin E-45 special with Morocco upholstering. Good tires with two spares, three of them Cord. A good car at a low price.
1918 Ford and 1915 Ford, guaranteed in A-1 condition, recently overhauled and painted, good tires all around. If you are looking for Fords don't fail to see these two cars before buying.
1912 Overland, with practically new tires all around, and in good running order. An ideal car for family use.
1916 Chevrolet, in good running order, new battery and good tires all around. Owner leaving town and must sell............$600
JAMESON, ROLFE & WILLIS
Cor. Courtney and Gordon Street
One block east of Post Office.
Phone 2246.

FOR SALE—1-ton Ford truck, Smith attachment, 1917 model; Overland 1-ton truck. Price $500. Bullet, 2-passenger; a bargain for $300. We take cars in trade. Cameron, 521 Superior St., behind Parliament Buildings.

FORD 5-passenger, in good shape; engine pulls fine; tires fair; $450. Phone 2748.

FOR Sale—The Weimo Manifold, which is guaranteed to give 5 to 7 miles per gallon more mileage or money refunded. Everett bullet in good running order; tires are in good shape; one spare with rim; a good bargain at $275.00. Lost, crank handle of motor car between Churchill and Beacon Hill, between hours of 12 and 1. Return to 721 View Street.

IF you study economy these times and require the very best workmanship, you will send your auto radiator, fenders, lamps, or any damaged metal part to Burgess Bros. Auto Sheet Metal Workers, 1901 Government Street. Phone 2287.

HAVE $200 cash and clear title lots for good five passenger car. Box 2580 Colonist.

PARKER'S Garage and Machine Shop, 810 Bellville Street. Phone 5480. Automobile and Marine Engine Repairing. Also Marine Engines Bought and Sold.

AUTO BARGAINS

RUNABOUT—Studebaker runabout, will carry three persons. Will consider taking a five passenger car in trade or will sell on good terms.
OVERLAND—Five seater. A snap at $425
MITCHELL—Five seater. A bargain...$300
COLE—Seven seater, the very thing for the rent business; all good tires and two spares with rims. Owner must sell quick. A snap at $800 on good terms. Apply to
GUS MASTERS
Tel. 5569 1052 Fort Street.

SNAP—Seven passenger touring car in perfect order. Six good tires. Price $800. Terms if desired or will trade for smaller one. 1052 Fort Street.

Quality First, Prices Right.
Phone 2703.
COX & PERKINS
931 View Street.
Winter Tops, Touring and Delivery Bodies Built to Order.
Tops, Slip Covers and Dust Covers Made or Remade.

AUTO BARGAINS

1914 Light five passenger electric lights and starter; good tires and in first class condition $650
Chalmers Six five passenger, electric lights, starter, etc. 700
Buick Roadster, good shape............$400
One ton truck, electric lights, starter, all good tires $650
Easy terms on above cars; others taken in trade.
30x3½, 31x4, 32x4, 34x4, 36x4½, tires and tubes from $3 up.
Secondhand parts for the following makes of cars in stock: 1910 Buick, 1912-13 Chalmers, 1912-13 Tudhopes, 1911-12 Mitchell, 1913 Reo, 1912 Russell 1910 Cadillac, 1913 White, etc. Old cars, any condition, bought, sold or exchanged. See Mr. Junkie, 914 View Street. Phone 3336.

1 TON Chase truck in perfect condition; completely overhauled, snap, $250. Terms arranged if desired.

McLAUGHLIN BUICK touring, two new tires on rear. This car is in splendid shape throughout $650

VICTORIA AUTO EXCHANGE
921 Gordon Street
Phone 2748.

1918 Ford Roadster, new tires all round, with nobbies on rear. This car has only run 4,000 miles, and is in perfect condition. $600 cash for quick sale.

REVERCOMB MOTOR Co.,
933 Yates Street. Phone 4913

CYCLES AND MOTORCYCLES

A BETTER cycle tire than the Michelin is difficult to obtain. Let us fit your machine. We sell Diamond chains and English pattern pedals. Our repairs will please. Plimley's Cycle Store, 611 View Street.

BICYCLE for sale, good condition. 150 Government St.

LET your light shine with a good Lucas Lamp. Carbide lamps from $3.75 to $7. Oil lamps from $1.50 to $3. Electric lamps $3, at Harris & Smith, 1220 Broad lamps $3, at
HARRIS & SMITH
1220 Broad Street

MOTORCYCLES, Bicycles and Supply Store, Victoria agents for Excelsior motorcycles; full line of supplies and repair parts for all makes of motorcycles. Prices reasonable. 654 Yates Street.

PUBLIC NOTICE

SEVERAL cases of APINDICITIS have been speedily cured by a small portion of rubber properly administered by us. You are urged on the first symptoms appearing to consult us immediately.

If you have lost your bearings, we can offer a speedy replacement.

GODFREE.
The Bicycle Specialist,
804-806 Yates, next to Princess Theatre.

TRY TAYLOR,
1322 GOVERNMENT STREET,
FOR SATISFACTORY CYCLE REPAIRS
CYCLES AND SUPPLIES.

AUTOMOBILES FOR HIRE

A SEVEN-passenger Hudson Six for hire, reasonable; reliable service. Call 2936O or 5150Y.

AUTOMOBILES FOR HIRE
(Continued)

ARE you wanting a big, new, roomy car? Then call Jimmy Crook, returned soldier; $2.50 per hour. Phone 246.

HIRE—Big new Winton six, 7-passenger; $3 per hour. Phone 10286, Hall's Drug Store; res. 533Y. T. J. Cole.

HUPMOBILE Touring, in good condition. One spare tire. Party leaving town. Price today $300. Phone 4716R.

NEW 5 passenger autos for hire; easy running cars. Shopping, afternoon calls, etc., $1.50 per hour; pleasure drives, $2. Phone 5776. P. R. Pike.

TEA Kettle Auto Stand—New six-cylinder McLaughlin car for hire, $2.50 per hour. Phone 4363. Special country trips.

DRIVE YOUR OWN CAR

NEW Fords without drivers for hire. For your holidays and week-end trips take your friends to the beach. Phone 2107. We never close. Auto Stand, 1334 Broad St.

OUR MECHANICAL DEPARTMENT

Mr. Young, formerly with the Metropolitan Garage, is now in charge of our mechanical department. We are prepared to look after your wants in overhauling, and all other auto repairing.

(If it's broken we'll fix it)

EMPRESS AUTO & TAXI CO., LTD.
Garage, Corner View and Vancouver Streets

CAR FOR HIRE
$2.00 per hour; $1.50 per hour shopping.
PHILLIP BLYTH.
Phone 138R.

POPULAR AUTUMN DRIVES FROM VICTORIA

New Car. 1918 Model, 5-Passenger. Easy and Comfortable.

Brentwood	4.00
Sidney	5.00
Deep Cove	5.00
Metchosin	5.00
Saanichton	4.00

If possible, make arrangements in advance. We are always disappointed if we cannot drive you personally. Special afternoon drives $1.50 per hour.
Phone 3513.
THOS. J. SKELTON,
1716 Lee Avenue. Phone 3513

VULCANIZING AND REPAIRING

FEDERAL Tire Agency — A. McGavin, 1011 Blanshard Street. Phone 3369. Federal and Goodrich tires and vulcanizing.

BUSINESS, PROFESSIONAL DIRECTORY

AUTOS FOR HIRE

AUTOS, taxis, limousines, Cadillac Auto and Taxi Co., 603 Broughton. Cars for hire. Phone 807 and 4463.

AUTOS WITHOUT DRIVERS

A FORD car fo $1.00 per hour, without driver, to responsible parties; first hour $1.50 for less than 5 hours. See display ad. or phone 3053 for our special rates for tourist season. Our cars are in splendid order. You will have no tire trouble. Victoria Auto Livery, 737 Broughton St. Phone 3053.

AGRICULTURAL IMPLEMENTS

MITCHELL, G. T., 610-12 Pandora—Farm and dairy supplies; gasoline engines. Massey-Harris machinery.

BUILDER AND CARPENTER

CARPENTRY—Alterations and repairs; roofs repaired and guaranteed. T. Thirkell. Phone 1793. Estimates free.

CHILDREN'S OUTFITTER

CHILDREN'S and Ladies' Outfitter—Seabrook Young, corner Broad and Johnson. Phone 4740.

CLEANING AND KALSOMINING

WE can clean your kalsomined wall and wall paper with our cleaner and also do kalsomining and carpet cleaning. The Cleaning and Kalsomining Co., phone 5937L.

CLOTHING AND FURNISHINGS

ARMY and Navy Clothing Store, 573 and 580 Johnson. Gents' furnishings, suits, shoes, trunks and suitcases. Overall specialists. Phone 2609.

OUR new hats are in. Come and see the new lines we are showing at $3.50 and $4.50. Up-to-date styles for men of all ages. Frost & Frost, Westholme Block, 1413 Government Street.

COLLECTIONS

LET us collect your bad accounts. No collection no pay. The T. P. McConnell Mercantile Agency, 230 Pemberton Bldg.

CONTRACTORS AND BUILDERS

CARPENTER and Jobbing—J. W. Bolden, 1616 Cook St. Telephone 1208; residence, 4499L.

WE have an up-to-date factory in the centre of the city.
WILLIAMS, TRERISE & WILLIAMS
See us for office and store fittings, alterations and repairs. Office and factory: 853 Cormorant Street. Phone 106.

CLEANING AND DYEING

ARE you particular about your cleaning and pressing? Let experts do the work; it costs no more. Ladies' and gents' garments cleaned, dyed and repaired; workmanship guaranteed. New Method Cleaners, J. McInnes, proprietor. 842½ Yates Street. Phone 295.

B. C. STEAM Dye Works—The largest dyeing and cleaning works in the Province. Country orders solicited. Phone 200. J. C. Renfrew, Prop.

CITY Dye Works—The most up-to-date dyeing and cleaning works in the Province. We call and deliver; prompt service. Geo. McCann, proprietor, 844 Fort Street. Telephone 78.

MODERN Cleaners—Suits cleaned, pressed and repaired. Union shop. Call and deliver. Phone 1887.

O. K.—Cleaning and pressing, tailoring and repairing. Phone 2794 or 60.

CURIOS

DEAVILLE, John T., 718 Fort. Curios, furniture and books. Tel. 1737.

CHIMNEY SWEEPING

CHIMNEY Sweep—Lloyd. Phone 2898R. Fifteen years' experience in Victoria.

COLLECTORS

C. M. GENTIS, collector for any debts. Call 561 Niagara Street, or write P. O. Box 493; phone 2885. References, Rev. Dr. H. N. Maclean or the Imperial Bank of Canada.

COMMERCIAL PHOTOGRAPHERS

SHAW BROS. commercial photographers, 904 Government Street, upstairs.

DRY GOODS—WHOLESALE

WHOLESALE Dry Goods—Turner, Beeton & Co., Ltd., wholesale dry goods importers and manufacturers; men's furnishings, tents, "Big Horn" brand shirts, overalls. Mail orders attended to.

DETECTIVE AGENCY

PRIVATE Detective Office, 312 Hibben-Bone Building. Day and night. Phone 3412.

DANCING

CHILDREN'S School of Dancing, Saturdays 2 p.m., Alexandra Ballroom. Mrs. Boyd teacher, assisted by Miss White, of London.

DRESSMAKING

MADAME PHYLLIS, late of Broad St., has resumed her business at 610 Linden Avenue. Gowns, blouses, lingerie, sweaters, children's fine wear and smocking work on chiffon, georgette, net and sheer fabrics a specialty. Exclusive styles, originality and novelty. Please phone 6101 for appointment.

DRUGGISTS

NERVE and Bone Liniment for sprains and bruises, 35c, at Fawcett's. Phone 630.

ELECTRICAL MOTOR WINDING

COX & DOUGAL, specialists in elevator and motor repairing, switchboard erection, private installations. Motors and dynamos re-wound and guaranteed. Estimates given. Stobart-Pease Building, Yates St. Telephones 5353, 3752R and 3459R.

ELECTROLYSIS

ELECTROLYSIS—Fourteen years' practical experience in removing superfluous hairs. Mrs. Barker. Phone 5515. 715 View Street.

EXPRESS AND TEAMING

DRAYMAN—Joseph Heaney, office at 1305 Wharf Street. Phone 171.

EMBOSSED STATIONERY

PRIVATE Stationery embossed in any design or color. The Colonist Printing Company, Limited.

BUSINESS AND PROFESSIONAL
(Continued.)

EXPRESS AND MESSENGERS

"QUICK SERVICE" Delivery & Messenger Co.—Merchandise collected and delivered. Contracts taken. Baggage checked. Office, 634 View Street. Phone 6135.

ENGRAVING

FOR stencil and seal engraving, general engraver and stencil cutter—George Crowther, 816 Wharf street, behind Post Office.

FURNITURE REPAIRING

REPAIRING of all kinds of furniture, also furniture stained, painted or varnished; splendid finishes; bamboo, cane and grass chair repairing a specialty; lowest charges. Kawai Bros., 1310 Douglas Street. Phone 3868.

FURRIERS

FOSTER, Fred—1216 Government Street. Phone 1537. Alterations and repairs.

THE Lenzie Co., 1317 Broad Street—Fur sets, fur coats and leather coats.

FURNITURE MOVERS

JEEVES Bros., Transfer—Padded vans for moving; storage, shipping and packing. Phones 2383 and 514.

MOVE your furniture by motor or team; quick and reliable service. Trust to J. D. Williams; phone 870.

FUNERAL DIRECTORS

B. C. FUNERAL CO. (Hayward's, Ltd.)—Funeral directors and embalmers. Chapel and private parlors; motor or horse equipment. Always open. Phone 2235. 734 Broughton Street.

SANDS Funeral Furnishing Co., Ltd. Funeral directors and embalmers, 1612 Quadra Street. Open day and night. Phone 3306. Lady attendant.

THOMSON, Frank L.—827 Pandora Avenue. Fine funeral furnishings. Auto and horse equipment. Office phone 498. Open day and night.

GARDENING

GENERAL gardening, pruning, spraying. Fred. Bennett, Strawberryvale P.O. Phone Colq. 19L.

GENERAL REPAIRS

BABY buggy tires put on to stay at the Lawnmower Hospital, 612 Cormorant. H. M. Wilson.

HAIR DRESSING

THE EMPRESS HAIR DRESSING PARLORS — Open Wednesday Afternoons

OUR SPECIAL FOR 30 DAYS

Shampoos	35c
Plain Hair Dress	35c
Manicure	35c

Special appointments may be made for evenings by phone.

We are giving 12 tickets for $5.00 and guaranteed highest degree of satisfaction in all our work.

Take the elevator to 203, Second Floor, Pemberton Building.

Business Phone 6039 | Residential Phone 4500R

HALF-TONE ENGRAVING

ZINC and copper illustrations of every description at The Colonist Photo-Engraving Department.

HAULING

FOR Hire—Heavy hauling auto truck, by hour, day or contract. Phone 5559Y.

HAT WORKS

PANAMAS

BLEACHED and blocked. Ladies' and gents' made into the latest style; all kinds of fine repairing. Look at your old hat. It will pay you to have me attend to its wants.
AMERICAN HAT WORKS
635 Yates Street Phone 3071

INSURANCE

THE Equitable Life Insurance Society of New York; Fire, Marine, Accident, Plate Glass and Live Stock Insurance. Cameron Investment and Securities Co., 330 Central Building. Phone 3760.

JUNK DEALERS

D. LOUIS—Bag and waste metal merchant, 467 7th Ave. East, Vancouver, B.C.

KODAK HOSPITAL

THE KODAK HOSPITAL is prepared to fulfill your any want in photographic supplies; amateur finishing, etc.
ALBERT H. MAYNARD
715 Pandora St. Phone 5335 3697.

LUMBER COMPANIES

LUMBER, windows, doors, interior finish, etc. City or country orders receive careful attention. E. W. Whittington Lumber Co., Ltd., Bridge and Hillside. Phone

LAUNDRIES

ECONOMY Wet Wash Laundry—Change in Prices—Owing to the increased cost of materials and labor, we will be compelled, on and after August 19, 1918, to charge $1.00 per bag up to 35 pounds, and 4 cents per pound over that amount. 3612 Bridge Street. Phone 3339. We'll Call.

NEW Method Laundry, Ltd. The sanitary way. 1015-17 North Park. L. D. McLean. Expert Launderers. Telephone 2800.

LITHOGRAPHING

LITHOGRAPHING — Lithographing, engraving and embossing. Nothing too large and nothing too small; your stationery is your advance agent; our work is unequalled west of Toronto. The Colonist Printing & Publishing Co., Ltd.

LIME

LIME—Agricultural lime, analysis 98.7, $5.50 per ton, in sacks. Rosebank Lime Co., Victoria. Box 1184. Kilns, Esquimalt Harbor. Phone Belmont 8X.

LIVERY, BOARD AND SALE STABLES

LIVERY—Victoria Transfer Co., Ltd. Tel. 128 and 129. Best service in the city.

MERCHANT TAILOR

TUBBITS & KEYS, 633 Trounce Avenue. High-class ladies' and gentlemen's tailors.

MULTIGRAPHING

LETTERS, forms, notices, programmes, 25 Board of Trade Bldg., phone 5362.

OYSTERS—FISH AND CHIPS

OLD COUNTRY STYLE
FISH
AND
CHIPS!
OLYMPIA AND ESQUIMALT OYSTERS served any style
STEAKS AND CHOPS AT ALL HOURS
OLYMPIA OYSTER AND CHOP HOUSE
1309 Douglas St. Phone 1300
Canada Food Board Licence No. 10-4671

OYSTERS

ESQUIMALT Oysters—Fresh from the bed daily, at all dealers.

MASQUERADE COSTUMES

COSTUMES for hire, suitable for masquerade balls, amateur theatricals, etc. Special attention to out-of-town orders. Send for list. Shaw & Co., 735 Fort St.

OPTICIANS

J. ROSE, Optician, 1328 Douglas Street. You incur no obligation by consulting us. Examinations free.

PRINTING

WHY send your printing orders East when you can get them done better, quicker and at the same price at The Colonist Printing Department?

PICKLES

WHEN buying pickles, remember to ask for Camosun brand—they're standard.

PAINTING AND KALSOMINING

A. KNIGHT, painter, etc. 1419 Mauleine Street. Phone 5292L.

PAINTING and decorating, all kinds of art and plain glass work. Prompt and personal attention. H. Burns, 1919 Davie Street. Phone 5377R.

PHOTOGRAPHY

TAYLOR, the S. B., Studio, makes this week a special one for babies. Prices right. Car stops at door. 1320 Government Street. Phone 2202.

PATENTS

PATENTS, trademarks, designs, copyrights. Fetherstonhaugh & Co., the old established firm of patent attorneys. Offices, 1020 Rogers Building, Vancouver, B.C.

PATENTS—Rowland Brittain, registered attorney; patents in all countries. Fairfield Bldg., 646 Granville Street, Vancouver, B.C.

PLASTERING AND CEMENT WORK

J. ALLEN, Plasterer—Estimates given on plain and ornamental plastering, cement work, repairing, etc. Phone [illegible] 2250 Heath Drive.

PHOTOGRAPHERS

NOW your children are back from school is the time for Christmas photographs of them. Prices at Taylor's Studio, Government Street, from $1 per dozen. Phone [illegible] Cars stop at door.

BUSINESS AND PROFESSIONAL (Continued.)

PLUMBING AND HEATING

ASHTON & Farrow—Plumbing, heating and sheet iron work. Victoria, Phone 4763; Oak Bay, Phone 5867.

DO not let the so-called "handy man" create expense. Call a competent plumber. Allan Macdonald, 1200 Esquimalt Road. Phone 5036.

HAYWARD & DODS, LTD.
HOT WATER, STEAM AND GAS FITTING SANITARY PLUMBING
Phone 1854 — 927 Fort Street

HASENFRATZ, A. E., successor to Cookson Plumbing Co., 1045 Yates. Phone 674 and 4517X for reliable service.

R. J. NOTT CO., Ltd., Plumbing and Heating, 573 Yates St. Phone 2267.

SHERET, Andrew—1114 Blanshard St. Plumbing and heating; large stock. Phone 629.

REAL ESTATE AGENTS

BURDICK Bros. & Brett, Limited, 623 Fort Street. Phones 122-123. Real estate and insurance agents.

SILK AND ORIENTAL GOODS

KWONG Tai Yune, 1622 Government.

SAFETY RAZORS SHARPENED

CUT your own hair with my machine; easy as combing; in case, 4 extra blades, $2.75, postpaid. Price, 637 Fort Street, Victoria.

SPORTING GOODS

JAMES GREEN, Gunmaker. All kinds of repairs and alterations. Make stocks to fit the shooter; bore barrels to improve the shooting. 1319 Government, upstairs. Phone 1734.

PICHON & LENFESTY, 647 Johnson. Practical gunsmiths. Phone 1153R.

SECOND-HAND CLOTHING

SHAW & CO. (the Lancashire firm), buy and sell the highest class of second-hand clothing, boots, etc. Phone 401. 735 Fort Street.

SHOWCARD ARTISTS

MENELAWS & McMILLAN—Artists in black and white, posters and showcards. 321 Pemberton Building. Phone 1470.

SOFT DRINKS

FAIRALL'S, LIMITED
BREWERS and bottlers of non-alcoholic beverages, fruit cordials, etc. Esquimalt Road. Phone 212.

VICTORIA Botanic Beverage Co. Herbal brewers and fruit wine manufacturers. 2620 Cedar Hill Road. Phone 633.

SEWER PIPE & TILE MANUFACTURERS

B. C. POTTERY CO., LTD. City Offices, 220 Pemberton Building; factory, behind St. George's Inn, Esquimalt Road.

SODA WATER

FOR first-class dry ginger ale, lemonade, ginger beer, cider, syphon soda, etc., Crystal Spring Water Supply, phone 79, 1244 Richardson St., Victoria, B. C. Canada Food Board Licence No. 15-236.

SECOND-HAND FURNITURE

BARGAINS—Second-hand furniture, oak rockers. 716 Yates. Phone 1879.

SHOE REPAIRING

FOR quick, reliable shoe repairing, see H. White, 1311 Blanshard. Repair work that gives the wear. "It's the leather."

SHEET METAL WORKERS

H. COOLEY & SON
Victoria Sheet Metal Works
Gutters, Chimney Tops, Warm Air Heating. Agents for the "Sunshine Furnace."
Office and Works—434 KINGSTON STREET
Phone 301.

TOYS

TOYS for the children—Barber & Holdcroft, 1606 Douglas St., opp. City Hall, and 611 Yates Street. Telephone 1394.

TAILORS AND COSTUMIERS

BROWN, H. H., 730 Fort—Naval military, civil and ladies' tailor. Phone 1517.

TYPEWRITER EXCHANGE

VICTORIA TYPEWRITER EXCHANGE. Typewriters bought, sold, exchanged, rebuilt, repaired. Some snaps in used machines. Phone 3932. 746 Yates Street.

TYPEWRITERS AND SUPPLIES

TYPEWRITERS—New and second-hand repairs, rentals; ribbons for all machines. United Typewriter Co., Ltd., 732 Fort Street, Victoria. Phone 4798.

WOOD AND COAL DEALERS

DRY fir millwood, double load, $5; single load, $2.60. Chemainus Wood Yard, 2116 Government Street, phone 564.

ORDER your wood now, prices still advancing; quick reliable service. Call Victoria Wood Co., 809 Johnson Street, Phone 2274.

WINDOW CLEANERS

CALL The Island Window Cleaning Co.; rely on our quick, reliable auto service; ten years' practical experience in this city. "The Pioneer firm" always pleases.
W. H. HUGHES, "Prop."
Phone 3815 — 35 Moss

FOR A BETTER SERVICE try the City Window Cleaner. Phone 3251. F. Quaintance, 641 Fort Street.

WATCHMAKERS AND REPAIRERS

LITTLE & TAYLOR, 617 Fort St. Expert watchmakers, jewelers and opticians. Phone 671.

WHITE, M., watchmaker and manufacturing jeweler. Engraving neatly done. All work positively guaranteed. Entrance Hibben-Bone Bldg. Phone 817.

WOOD

YICK Chong Lung—Dealers in cordwood, blocks and split wood. Wood carried in, 65c extra. Office, 534 Fisgard Street. Phones 5328 and 3150. We deliver to all parts of city.

TESTING—VULCANIZING

THE Tyre Shop—Tergeson Bros., 1015 Blanshard Street. Phone 5351.

PROFESSIONAL DIRECTORY

ACCOUNTANTS

BAWDEN, KIDD & CO.—Chartered Accountants Assignees, etc., 421 and 423 Central Building, Victoria, B.C. Phone 4896.

CHIROPRACTORS

KELLEY & KELLEY—Phones 4146 and 6454R. Office, 302-3 Sayward Block.

CHIROPODISTS

CHIROPODIST—L. E. Jones, 211 Central Block. Phone 2888; res. phone 5633R.

DENTISTS

DR. LEWIS HALL—Jewell Block, corner Yates and Douglas Streets

ELECTROLYSIS

ELECTRICITY is the only safe and permanent method of removing superfluous hair; absolute cure guaranteed. Miss Hanman, qualified London specialist, 38 Winch Building; office hours, 11 till 4:30.

DRUGS

PRESCRIPTIONS accurately filled, Fawcett's Drug Store. Phones 630 and 1069O.

ENGINEERS

ENGINEERING and Technical Institute of B.C. P.O. Box 143. Meetings third Tuesday each month.

LAND SURVEYOR

BATEMAN, Hutchinson—Surveyor, Civil Engineer and Draughtsman. Chancery Chambers, Langley Street. Phone 684.

VETERINARY

VETERINARIAN—Canine Hospital, cor. Cook and Pandora. Phone 2922R.

MASSAGE AND CHIROPODIST

CHIROPODIST—Vapor baths and massage; 14 years' experience. Mrs. Barker, 718 View Street. Phone 5885.

RADIANT Heat Baths—Massage, chiropody. Mr. R. H. Barker, late National Hospital, London. 213 Jones Building. Phone [illegible].

SCALP AND HAIR SPECIALISTS

SCALP and Hair Specialists; experienced treating and scalp diseases. We save your hair; falling out prevented. Plumb & Pellis, 301 Campbell Bldg. Phone 8414. P.O. Box 1049.

BUSINESS AND PROFESSIONAL (Continued.)

NOTARY PUBLIC

J. G. DUNFORD, Notary Public—Conveyances, agreements, mortgages, leases, wills, etc., drawn at reasonable rates. Life, accident and fire insurance written. Dunford's, 1322 Government Street.

PASSPORTS prepared, forms supplied. H. Lloyd-Young, notary public, 1012 Broad Street. Phones 4582 and 3565L.

PHYSICIAN AND SURGEON

DR. J. DUNLAP, physician and surgeon. Women's diseases. Suite 515, People's Bank Building, Second and Pike, Seattle, Wash.

SYNOPSIS OF COAL MINING REGULATIONS

COAL mining rights of the Dominion in Manitoba, Saskatchewan and Alberta, the Yukon Territory, the Northwest Territories and in a portion of the Province of British Columbia may be leased for a term of 21 years, renewals for a further term of 21 years at an annual rental of $1 an acre. Not more than 2,560 acres will be leased to one applicant.

Application for a lease must be made by the applicant in person to the Agent or Sub-Agent of the district in which the rights applied for are situated.

In surveyed territory the land must be described by sections, or legal subdivisions of sections, and in unsurveyed territory the tract applied for shall be staked out by the applicant himself.

Each application must be accompanied by a fee of $5, which will be refunded if the rights applied for are not available, but not otherwise. A royalty shall be paid on the merchantable output of the mine at the rate of five cents per ton.

The person operating the mine shall furnish the Agent with sworn returns accounting for the full quantity of merchantable coal mined and pay the royalty thereon. If the coal mining rights are not being operated, such returns should be furnished at least once a year.

The lease will include the coal mining rights only, rescinded by Chap. 27 of 4-5 George V., assented to 12th June, 1914.

For full information application should be made to the Secretary of the Department of the Interior, Ottawa, or to any Agent or Sub-Agent of Dominion Lands.

W. W. CORY,
Deputy Minister of Interior.

(N.B.—Unauthorized publication of this advertisement will not be paid for.—83575).

IN THE MATTER OF THE ESTATE OF EDWARD BRAY, DECEASED

Notice is hereby given that all persons having claims against the late Edward Bray, who died at Victoria on the 31st day of July, 1918, are required to send in such claims, duly verified to the undersigned, not later than the 30th day of November next, after which date the executors will proceed to distribute the assets of the deceased among the persons entitled thereto, having regard only to the claims of which they shall then have had notice.

Dated this 19th day of October, 1918.

WOOTTON & HANKEY,
Solicitors for the Executors
Bank of Montreal Chambers.
No. 279. No. of application, 20930F

MUNICIPAL VOTERS' LIST, 1918

All persons, whether male or female, desiring to qualify as voters at the Municipal Election to be held in January next, either as

(1) Assessed owners of property held under agreement to purchase;
(2) Authorized representatives of corporations;
(3) Householders, or
(4) Licencees,

may obtain the necessary forms for that purpose at the office of the City Assessor, City Hall, who is authorized to take the necessary declarations in that behalf.

NOTE.—Persons desiring to qualify as assessed owners under agreement to purchase land or real property must prove, by declaration filed with the Clerk or Assessor (in addition to the requirements previously in force), that there are no taxes delinquent for more than one year with respect to such land or real property.

The time within which such assessed owners (agreement holders) or representatives of corporations may qualify as voters expires on November 30th, 1918, at five o'clock p.m.

Declarations of householders and licencees must be delivered to the undersigned before five o'clock p.m. on the last day of October, 1918, and no such declaration will be accepted unless so delivered within two days after it is made.

The office of the City Assessor will be kept open in the evenings between the hours of seven and nine o'clock from October 24th to October 30th, inclusive, for the convenience of persons desiring to register.

WELLINGTON J. DOWLER,
City Clerk.

City Clerk's Office,
Victoria, B.C., September 28th, 1918.

In the Matter of the Estate of Nicholas Arthur Loggin, late of Somenos District, British Columbia, deceased.

All persons having claims against the Estate of the late Nicholas Arthur Loggin, who died on the 14th day of July, 1918, and whose Will has been proved in the Supreme Court of British Columbia, Victoria Registry, by the Executrix therein named, are required to send full particulars of their claims, duly verified, to the undersigned on or before the 9th day of December, 1918, after which date the Executrix will proceed with the distribution of the Estate, having regard only to such claims of which she shall then have received notice.

Dated this 8th day of October, 1918.

CREASE & CREASE,
410 Central Building,
Victoria, B. C.,
Solicitors for the Executrix.

IN THE SUPREME COURT OF BRITISH COLUMBIA

In the Matter of the "Winding Up Act," Being Chapter 144 of the Revised Statutes of Canada and Amending Acts

and

In the Matter of Dominion Trust Company

Notice is hereby given that the Honorable Mr. Justice Murphy has fixed Monday, the 4th day of November, 1918, at 10:30 o'clock in the forenoon, at his Chambers in the Court House, in the City of Vancouver, as the time and place for the appointment of an Official Liquidator of the above-named Company in the place and stead of Andrew Stewart.

Dated at Vancouver, B. C., this seventeenth day of October, 1918.

J. C. DOCKERILL,
Deputy District Registrar.

Cowan, Ritchie & Grant, 827 Rogers Building, Vancouver, B. C., Solicitors for the Liquidator.

VACANT LOT CULTIVATION

Cultivators of vacant lots who are desirous of arranging for Fall ploughing of same, are hereby notified that the City Council has authorized the Increased Production and Food Conservation Committee of the Council to make provision for the ploughing this Fall of lots, for next year's crop, for the sum of Two Dollars ($2) per City lot.

Applications should be made on, and after, the 28th inst., at the City Clerk's Office, to

E. W. BRADLEY,
Secretary of the Committee.

City Clerk's Office, Victoria, B. C., October 22, 1918.

TENDERS WANTED FOR GARBAGE CANS

Tenders will be received by the undersigned up to 3 p.m. on Monday, October 28, for the supplying of 500 and also for 1,000 Garbage Cans, bodies only, to be made as sample in every particular, which can be seen at the City Hall, to furnish all material, labor and deliver the same at the Garbally Yard. State time required for making, and delivery; weight and gauge of material to be the same as sample. All work and material to be the best of their several kinds and to pass Inspection before being paid for. The parties tendering for the above will be required to send in with their tender a certified cheque on a chartered Bank of Canada of 10 per cent. of the amount of Tender, made payable to the City Treasurer. The successful tenderer's cheque will be retained until the completion of the work as security. The unsuccessful tenderers' cheques will be returned on contract being signed. The lowest or any tender not necessarily accepted.

WM. H. NORTHCOTT,
Purchasing Agent.

Office of the Purchasing Agent,
City Hall,
October 21, 1918.

JOHN BARTHOLOMEW

"Select" Auction Rooms, 726 Fort Street
Do ever you think how convenient it is,
When a little bit "shy of the juice,"
With payments on time and on quite easy terms,
You may furnish the home up "real spruce?"
The goose-step is off! The Huns are quick turning!
So furnish up good and keep the fires burning!
BUY VICTORY BONDS
Best selection of Furniture in Victoria.
Easy Terms—Monthly Payments
Phone 2272.

SHIPPING ADEQUATE FOR HAWAIIAN SUGAR

Grind Is Late This Year—Shortage of Bottoms Is Not Expected to Occur Again—Sugar Rations Compared.

It is estimated that the sugar shipments from Hawaii this month will certainly exceed 77,000 tons and might exceed 85,000. This takes away a large amount of the sugar on hand awaiting shipment, in fact at some ports the sugar is said to have been cleared up, says the Pacific Commercial Advertiser. It is indicated that there will be an abundance of bottoms next month as well as this, so that October may see practically everything but the late grind on its way to the refineries.

Grind Is Late

While about ninety per cent. of the grind has now been completed the indications, coming from various plantations in the way of reports, is that some of the plantations will be very late in finishing production for the year and that most of them are somewhat behind. The reason for this have been the fact that ships were so scarce there seemed to be no reason for hurrying the grind. A more recent reason, and one that still prevails, is the scarcity of labor.

Inquiry at the various agencies indicate that the last of the grind will be late and the same information was gathered by the Planters' labor bureau, that the grind will go into September and October for a larger number than usual of the plantations, even for some of the Maui companies which are usually among the first to end. Advices to the Sugar Factors Company indicate that some mills may be running into November.

Hope for Next Crop

One of the encouraging features of the sudden relief for the shipping problem is the probability that there will be no repetition another year of the conditions that prevailed this year up to the present month. The shipping board, handicapped tremendously, carried out the best programme it was able for the first seven months of the year, the last two showing the beginning of the real speeding up. Indications are that for the next crop there will be available a constant stream of ships that will move away sugar practically as fast as it is able to go.

This year has seen the speeding up of building of storage capacity and the storeroom has been taxed practically to the limit, but has met needs, so that there has been no waste of sugar. The delay in shipments has merely meant a delay in getting returns. This has upset bookkeeping methods, but has resulted in no serious losses or waste. The companies adjusted their dividend plans accordingly and have waited patiently for the shipping board to accomplish just what it has brought about. On all sides the shipbuilding programme and the work of the shipping board is being commended. Without doubt the plans of the shipping board for the movement of Hawaiian sugar were stimulated by the shortage that now prevails on the mainland.

Supply Is Timely

What the movement means is better figured in pounds than in tons. Shipments for August were somewhere between 150,000,000 and 175,000,000, which will furnish a month's three-pound sugar ration for from 50,000,000 to 60,000,000 people, for say half of the entire population of the mainland United States.

On the first of the month there remained to be moved about 122,000 tons and movements this month will take all but 40,000 of this at the lowest conservative figures. It is likely the grind for the month may reach between 35,000 and 40,000 tons, which would make aavilable for shipment in September about the same amount as August, and if this be moved, as is expected, Hawaiian shipments in two months will have been a one month ration for every man, woman and child in the United States.

Thus for the mainland, coming in the midst of a period of careful conservation, the Hawaiian stock is most opportune and will go further than had it moved with the regularity of past year.

Auction Sale of Farm Stock and Implements

Instructed by G. W. Smith, Milkman, to sell at his ranch, the "Old Peter Merryman's Ranch," Cedar Hill Road,

TODAY, AT 2 P.M.

12 Milk Cows, 1 coming in this month and 4 in seven or eight weeks; 2 Heifers, 1 Bull, 1 Sow and brood of 10 Pigs, 2 Sows (bred), 9 pigs six months old (fat), 6 Pigs five weeks old, 75 Chickens, 40 Ducks (Pekin and Rouen), several Turkeys, 1 Horse five years old (good driver double or single), 1 Delivery Horse eight years, 1 Delivery Horse nine years, 1 Double Farm Wagon, 1 Single Farm Wagon, 1 Milk Wagon, 1 Milk Cart, 1 Set Double and 1 Set Single Harness, 1 Plough, Set Spring Harrows, 1 Set Drag Harrows, lot of Milk Cans, etc., 200 Bales of Straw, 300 Bushels of Oats, quantity of Manure, and other articles too numerous to mention.

Sub-lease of 23½ acres for three years from March 1. Place can be had at any time after sale.

Owing to ill-health and inability to carry on, everything must be disposed of. After passing the Cedar Hill Church look for the red flag.

E. GREENWOOD
Auctioneer.
Johnson Street — Phone 4441

City Market Auction

Tuesdays and Fridays

FRIDAY 2 P. M.

Large quantity of fine Wyandotte and Rhode Island Red Pullets, also Higg's valuable White Cornish Game, Pekin Ducks, etc.

ARTHUR HEMINGWAY
Phone 2484 — Auctioneer

WIRELESS REPORT
(By Government Wireless)

Point Grey—Rain; calm; 30.12; 45; seaward.
Cape Lazo—Rain; southeast; fresh; 30.05; 45 rough.
Pachena — Rain; southeast; fresh; 29.99; 47; moderate. 4 p. m. Princess Maquinna abeam.
Estevan—Rain; southeast; light; 29.78; 48; moderate.
Alert Bay—Overcast; calm; 29.80; 56; smooth.
Triangle Island—Cloudy; southwest; 29.96; 46; rough. 1:30 p. m. spoke Prince Rupert, no position, southbound. 12:30 p. m. spoke Alaska, Millbank Sound, noon, southbound. 5:30 p. m. spoke Chelhosin, abeam, Namu, southbound.
Dead Tree—Rain; calm; 29.82; 40; smooth.
Ikeda—Clear; southwest; 29.64; 46; smooth.
Prince Rupert—Rain; calm; 29.60; 48; smooth.

HOTEL HAS HOST FOR JAPANESE VISITORS

San Francisco Hostelry Takes New Step for the Convenience of Its Many Oriental Guests.

Striking an entirely new note in hotel management, Thomas E. Coleman, manager of the Hotel St. Francis, San Francisco, has appointed F. Tachkawa to be host to Japanese visitors at that hotel. The St. Francis has long been recognized as the headquarters for distinguished visitors from Japan, having entertained practically all the commissions and prominent Japanese who have visited San Francisco in the last few years. Appreciating the fact that having some official connected with the organization who could meet and greet these men in their own language—who could understand their problems and anticipate their pleasures—Mr. Coleman has taken a long step forward that is sure to appeal to all Japanese visitors who go to San Francisco.

Tachikawa's duties will be to make himself useful and entertaining to all Japanese guests, to help them plan their trips, to suggest places for them to see, to get them cards to golf clubs, to introduce them to friends, and in every way to make their stay at the St. Francis delightful.

He is well suited for the position, having a pleasing appearance and manner. He has been in America for some fourteen years, having attended Columbia College in New York. He holds a number of records as a swimmer, the one of which he says he is proudest being that of holding his breath under water for four minutes fifteen and a half seconds, and of swimming 102 yards under water. These accomplishments led him to France in 1914, where as member of the Foreign Legion he gave instructions to soldiers in holding their breath against gas attacks.

In connection with his new duties at the St. Francis, Tachikawa has written a small "Book nf Etiquette" for Japanese visitors, giving them suggestions for action while in this country and advising them as to what to do and what not to do. This contains much valuable information and is written in Japanese. It is presented to guests with the compliments of the St. Francis.

RUPERT WILL ARRIVE TODAY FROM NORTH

About 2 o'clock this afternoon the steamer Prince Rupert will make the port of Vancouver from Skagway. She has made a special trip up North to get the many people said to be waiting at Skagway to come South, and she calculated to pick up 400 passengers. If she does this it will be the biggest passenger list ever brought out of the northern port. The trip has been made without any stops, and there will not be time for the vessel to come to Victoria this trip, as she starts back on time at 10 o'clock tonight. Travellers wishing to go North on the G.T.P. flyer will go across on the C.P.R. ferry this afternoon. There have been rumors around town that there were no passengers at Skagway for the Rupert when she arrived, as they had all been taken away by vessels of other lines. With the present great rush of traffic, however, this is scarcely likely.

MAKES RECORD RUN ACROSS PACIFIC

Arriving at William Head last night about 8 o'clock, the Osaka Shosen Kaisha steamer Arabia Maru hung up a new record for her fleet by steaming from Yokohama to Victoria in thirteen days. The best previous record was fourteen days. One of the largest boats of the O.S.K. Line, the Arabia runs between Singapore and Puget Sound. She has on board 150 passengers and 9,000 tons of Oriental freight. Rubber composes the greater part of the cargo, while tea, oil and rice make up a great deal of the remainder of the load.

The Arabia Maru swung at anchor at the Quarantine Station until this morning, and she will come alongside the Outer Docks about 9 o'clock.

The Mexico Maru of the same line is expected here on Saturday night.

HAULED OUT

The Imperial Munitions boat War Tanoo, built at Vancouver, was hauled out on the Victoria Machinery Depot's marine ways yesterday to test the caulking. The War Casco, also built at Vancouver, will be the next vessel hauled out for this purpose. Both these boats have been outfitting at the Assembly Plant, Ogden Point.

Fatal Ammonia Explosion

FORT SMITH, Ark. Oct. 23.—At least two lives are believed to have been lost, a score of persons were hurt, and property damage aggregating $500,000 was caused by the explosion of a tank of ammonia in the basement of the four-story building of the Fort Smith Coffee Company. The explosion was followed by a fire which partly destroyed the building and the four story building of W. J. Chols & Company, wholesale grocers.

REACTION FOLLOWS STRONG OPENING

Possibility of Higher Money Rates and Tone of German Chancellor's Speech Cause Depression—Spurt at Close.

NEW YORK, Oct. 23.—The stock market received a setback from its strong opening today, representative shares falling from 1 to 5 points and some issues considerably more. There was a strong impression that the local money pool had decided to remove the long existing ban upon money rates, the effect of which might be a much higher lending rate.

Additional uneasiness was created by the publication of the German Chancellor's speech to the Reichstag, traders accepting its tenor as a further obstacle to immediate peace negotiations.

War shares led the general rally of the last hour, new buying ensuing on the demand for Baldwin Locomotive, shipping and distilling issues. Final prices average 1 to 3 points more than lowest levels in rails and active industrials.

Total sales, 1,100,000 shares.

Bonds were heavy, railways yielding much of the recent advance. Old U. S. issues lost 3¾ on call.

(Supplied by Burdick Bros. & Brett, Ltd.)

	High	Low	Close
Allis-Chalmers	29	28¾	28¾
Am. Beet Sugar	69	69	69
Am. Sugar Rfg.	89⅞	86¼	87
Am. Can. Co., com.	46¼	44¾	87
Am. Car Fdy.	88¼	86¼	87⅛
Am. Cotton Oil	43⅛	43⅛	43⅛
Am. Locomotive	68⅝	67	67⅝
Am. Smelt and Ref.	89⅞	86⅜	87
Am. T. and Tel.	107	106¼	106¼
Am. Wool, com.	52⅜	51¾	51¾
Am. Steel Fdy.	86½	86½	86½
Anaconda Mining	72¼	70	70¾
Agr. Chemical	104½	103½	103½
Atchison	97	95	95¼
Baldwin Loco	90½B	82	87¼
Baltimore and Ohio	58⅜	57⅛	57⅛
Bethlehem Steel	72⅞	70½	71½
Butte Sup. Mining	24⅝	24⅜	24⅜
Canadian Pacific	170⅝	167⅝	170
Central Leather	66	65¼	65⅝
Crucible Steel	57⅞	56	57⅝
Chesapeake and Ohio	61⅞	60½	60½
Chic., Mil. and St. P.	51⅜	50½	50⅜
Chic., R.I. and Pac.	29	27⅜	27⅜
Cons. Gas	102	100⅞	100⅞
Chino Copper	41⅝	41	41
Cal. Petroleum	22½	22½	22½
Chile Copper	21⅝	20⅜	21⅜
Corn Products	22½	22½	22½
Distillers Sec.	50	47⅜	50
Erie	18⅛	17¾	17⅜
Erie, first pfd.	34⅜	33⅜	33⅞
Gen. Electric	156	154½	155
Goodrich (B.F.)	55	53	53
Gt. Nor. Ore	33¼	32⅜	33
Granby	86	84⅜	86
Gt. Nor. pfd.	96¼	95	95½
Hide and Lea. pfd.	83½	82	82⅜
Inspiration Cop.	55⅝	54⅜	55
Int'l Nickel	33	32¼	32½
Int'l Mer. Marine	31½	30⅜	30⅜
Int'l Mer. Marine pfd.	123⅜	120½	121
Illinois Central	102⅜	102	102
Kenecott Copper	38¼	37¼	37⅜
Kan. City Southern	30⅝	20⅝	20⅝
Lehigh Valley	63⅛	62⅛	62⅛
Lack Steel	76	76	76
Louisville and N.	119½	119	119
Maxwell Motors	32⅜	32⅛	32½
Midvale Steel	47⅜	47¼	47⅜
Miami Copper	28⅝	28	28¼
Missouri Pacific	27¼	26¼	26¼
Missouri Pacific	27	26¼	26¼
Mo., Kas. and Texas	6	6	6
National Lead	61⅛	61⅛	61⅛
N.Y., N.H. and Hart	41⅞	40⅜	40⅜
New York Central	82½	80¼	80½
Norfolk and Western	104	103	103
Northern Pacific	95⅝	94½	94½
N.Y., Ont. and Western	104	103	103
Northern Pacific	95⅝	91½	91½
N.Y., Ont. and Western	23	23	23
Nevada Cons. Copper	21	21	21
Pennsylvania R.R.	49¾	47½	48
People's Gas	102	100⅞	100⅞
Pressed Steel Car	69½	68⅜	68⅜
Reading	96¼	92¼	92¼
Ray Cons Mining	24⅞	24½	24⅜
Republic Steel	67	64	65⅝
Southern Pacific	104⅞	99⅜	100⅞
Southern Ry., com.	31½	30¼	30¼
Southern Ry. pfd.	70½	20⅜	20⅜
Studebaker Corpn.	64⅜	61⅞	61⅞
Sloss Sheffield	55	55	55
The Texas Company	190½	187¼	188
Union Pacific	136⅜	133½	134¼
Utah Copper	90½	87⅜	88⅜
U.S. Ind. Alcohol	108½	105½	107⅞
U.S. Rubber	67	64	65⅝
U.S. Steel, com.	111¼	108⅞	109⅝
U.S. Steel pfd.	112⅜	112¼	112¼
Virginia Chem.	56¼	56⅛	56⅛
Western Union	82½	82	82½
Wisconsin Cent.	36	36	36
Wabash R.R. Co.	10¼	9⅞	9⅞
Wabash R.R., A	41	39⅞	40
Willy's Overland	24	23	23⅜
Westinghouse Elec.	45	44¼	44½
Gen. Motor	130½	125	128½
Amer. S. Tob.	116¾	113½	114
Tob. Prod.	76⅜	73½	73½
Amer. In. Corpn.	58⅜	57½	58
Pitt Coal	53⅞	51	51
Sin. Oil	36¼	35¼	35¼
Un. Cig. St.	104⅜	103⅜	103⅜

NEW YORK BOND MARKET

(Supplied by Burdick Bros. & Brett, Ltd.)

	Bid	Asked
A., T. and S. F. G. 4	85	86
Baltimore and Ohio 4	78	79
Bethlehem Steel 5	89	90
Central Pacific 4	82	83
Chic., Bur. and Quincy 4	93½	94
Chic., Mil. and St. P. 4½	83	..
Chic. and North Western 4	83	..
Louisville and Nashville 4	86	87½
New York Railways 5	20	22
Northern Pac. 4	84	85
Reading Co. 4	83	85½
Union Pac. 4	87	88
United States Steel 5	98	98¼
Union Pac. 4	81½	
Southern Pacific Co. 5	104	104½
Southern Pacific Co. 4	83⅜	84¼
Pennsylvania Railroad Co. 4½	94½	95½
Pennsylvania Ry. Co. gen. 4½	89½	90½
Ches. and Ohio 5 conv.	86	87
Anglo-Fr. 1920	95¼	95¾
U.K. 5¼ sec. 1919	98¾	99
U.K. 5½ sec. cnv. 1919	100¼	100¼
U.K. 5½ sec. 1921	96⅜	97¼
Amer. For. Sec. 5 sec 1919	97⅝	98¼
Fr. Govt. 5 1931	148	158
Paris 6 1921	98	99
Fr. Cities 6, 1919	99½	99
Russ Gvt. 5½ Tay 1921	62	64
Russ Gvt. 4½ Rouble 1926	190	196
Dom. Can. 5 1919	97½	97⅞
Dom. Can. 5 1921	95½	96½
Dom. Can. 5 1931	94	95½
Dom. Can. 5 1926	94½	95¼
Argentine Gvt. 6 1920	96	97
Chinese Rep. 6 1919	94	98
Dom. Can. 5 (new) 1937	91⅜	93
Fr. Republic 5½ 1919	102½	103

VICTORIA STOCK MARKET

(Furnished by F. W. Stevenson)
102 Pemberton Block

	Bid	Asked
Alberta Petrol	$ .01	$ .02
Athabasca Oils	....	.37
B.C. Permanent Loan	45.00	60.00
B.C. Refining	.15	....
Rowena Copper	.36	.40
Canada Copper	1.75	2.10
Cork Province	.01½	.02½
Coronation	....	.05
Cons. M. and S.	24.00	27.00
Crow's Nest Coal	....	56.00
Granby	85.00	86.00
Great West Perm.	....	70.00
Howe Sound	4.75	5.25
Int'l Coal	....	.18½
Lucky Jim	.02	.03
McGillivary	.26	
Nabob	.03	.04
Pacific Coast Fire	....	50.00
Pitt Meadows	.17	.22
Rambler-Cariboo	.06	..
Standard Lead	.35	.50
Silversmith Mines	.12½	.16
Surf Inlet	.32	.36
Sunloch Mines	....	.26
Trojan Oils	.05	.05⅜

CHICAGO GRAIN MARKET

(Supplied by Burdick, Bros. & Brett, Ltd.)

	Open	High	Low	Last
Nov.	125	127⅜	125	127¼
Dec.	122	124⅜	120½	124
Oats—				
Nov.	68¼	67⅜	68	69⅜
Dec.	67⅜	69¼	67½	69¼

NEW YORK COTTON

(Supplied by Burdick, Bros. & Brett, Ltd.)

	Open	High	Low	Last
Oct.	31.10	31.10	30.47	30.47
Dec.	29.75	29.99	29.24	29.32
Jan.	29.15	29.22	28.60	28.64
Mar.	28.70	28.89	28.24	28.27

FOR SALE
Six-roomed house on St. Lulie St., Oak Bay. Price $3,500

We respectfully direct attention to
The Victory Loan of 1918
(Canada's Fifth War Loan).

Upon the success of this Loan, to be offered October 28th to November 16th, depends not only the maintenance of Canada's military efforts overseas, but also the continuance of national prosperity. On both patriotic and personal investment grounds Victory Bonds should be purchased to the limit of ability.

COLONIAL TRUST COMPANY
1221 Douglas Street — Phone 738

Opportunities

4%

WHEN such sound and profitable investment opportunities as war loans are offered, don't envy folks whose savings accounts enable them to invest—make sure that you have plenty of money laid by yourself to buy some of the next loan. In the meantime we welcome your account, whether small or large. Interest 4%, paid quarterly.

The Great West Permanent Loan Company
Head Office, Winnipeg, Man.
Victoria Branch — 616 View Street
W. McLEISH, Manager

Burdick Brothers & Brett, Limited
Stocks Bonds
Investment Brokers
Direct wires to all principal exchanges.
Telephones 3724-3725 — 620 Broughton Street

Buy Victory Bonds
You're not "spending" money when you buy VICTORY BONDS. You are "lending" it to your country at a good interest. They are the best investment you can make. Buy all you can.
This Space Is Donated by the
CANADIAN PACIFIC RAIWAY COMPANY

NEW YORK CURB MARKET

(Supplied by Burdick, Bros. & Brett, Ltd.)

	Bid	Asked
Canada Copper	1⅞	2
Merritt Oil	23	23½
Cosden Oil	7¼	7½
Mid-West Oil	104	106
Mid-West Refining	126	129
United Motors	33¼	33½
Submarine Boat	13⅜	15
New Cornelia	18½	18⅜
Houston Oil	78	82
Tuolumne Copper	95	100
Davis Daly	5	5⅛
Hecla Mining	4⅞	5
City Service com.	297	300
City Service pfd.	76½	77
U.S. Steamships	5⅝	5⅞
Wright Martin Aeroplane	5⅜	6
North West Oil	52	55
Sapulpa Refining	7⅜	7⅜
Caledonia	46	48
Cons. Copper	5⅞	6
Howe Sound Mining	4	4¼
Kerr Lake	5⅞	6
Magma Copper	32	34
Nipissing Mines	8¼	8½
Success Mining	10	12

Deposit Boxes
We have for rent Safety Deposit Boxes at a rental of from $2.50 up. They are open from 9 a.m. to 5 p.m.
British American Trust Co.
Phone 319

WINNIPEG GRAIN MARKET

WINNIPEG, Oct. 23.—There was practically no cash trading today on the markets. Oats closed unchanged for October and 1⅝ cents higher for December. Barley closed 2 cents higher for October and December. Flax closed 9½ cents higher for October and November, and December 9 cents higher.

	Open	High	Low	Close
Oats—				
October	85½			85½
December	77¾	79¾	77⅝	79⅛
Barley—				
October	107½	107½	106¾	107
December	107½	110	107½	109
Flax—				
October	333	343	332	343
November	328½	341	328	339½
December	325	336½	323	334½

Cash prices: Oats, 2 cw 86; 3 cw 82½; extra 1 feed 82½; 1 feed 80½; 2 feed 77½.

Barley—3 cw. 107; 4 cw 102; rejected 96; feed 96.

Flax—1 nwc 343.

MONEY AND EXCHANGE

NEW YORK, Oct. 23.—Mercantile paper unchanged, sterling; demand 4.75½; cables 4.76 9-16. Francs—5.58½, cables 5.47½. Guilders—demand 42⅛; cables 42⅜. Lire—Demand unchanged. Time loans strong unchanged; call money unchanged.

MONTREAL PRODUCE

MONTREAL, Oct. 23.—Demand for cheese good and market firm. Quotations:

Cheese—Finest easterns 25½@26.
Butter—Choicest creamery 49@50.
Eggs—Selected 51.
Potatoes—A bag carlots, 11.80.

METAL MARKETS

NEW YORK, Oct. 23.—The Metal Exchange quotes lead unchanged. Spot $8.05. Spelter steady; East St. Louis delivery spot $9.15@9.45.

TIME OF SUNRISE AND SUNSET AT VICTORIA

Time of sunrise and sunset (Pacific standard time) at Victoria B.C., for the month of October, 1918.

Day	Sun-rise	Sun-set	Day	Sun-rise	Sun-set
1	6:12	5:54	17	6:36	5:21
2	6:13	5:52	18	6:37	5:19
3	6:15	5:50	19	6:39	5:17
4	6:16	5:48	20	6:40	5:15
5	6:18	5:46	21	6:42	5:13
6	6:19	5:43	22	6:44	5:11
7	6:21	5:41	23	6:45	5:09
8	6:22	5:39	24	6:47	5:07
9	6:24	5:37	25	6:49	5:06
10	6:25	5:35	26	6:50	5:03
11	6:27	5:33	27	6:51	5:02
12	6:28	5:31	28	6:53	5:01
13	6:30	5:29	29	6:54	4:59
14	6:31	5:27	30	6:56	4:58
15	6:33	5:25	31	6:57	4:57

The Observatory, Gonzales Heights, Victoria, B.C.

The Union Steamship Co. of B. C., Limited
Sailing from Vancouver as under:
Surf Inlet-Skeena River-Prince Rupert Route, Tuesdays, 9 p.m.
Rivers Inlet-Ocean Falls-Bella Coola Route, Wednesdays, 11 p.m.
Prince Rupert-Naas River-Anyox Route, Fridays, 11 p.m.
Regular sailings to other B.C. Points. Daily except Sunday to Powell River.
GEO. McGREGOR, Agent
No. 1 Belmont Bldg. Telephone 1925

Anchor-Donaldson Line
Popular Service
CANADA TO GLASGOW
For full information apply to Agents, or Company's Office, 622 Hastings Street, Vancouver

Pacific Steamship Co.
Admiral Line
R. P. Rithet & Co., Ltd., Passenger and Freight Agents, 1117 Wharf Street
S.S. President Leaves Victoria Nov. 1, 15, 29, 5 p.m., for San Francisco and Southern California; also sailings from Seattle Mondays and Fridays
For Particulars Phone No. 4, or Call on Agents
SAFETY—SPEED—COMFORT

Vancouver Island News

PTE. VICTOR HAZEL DIED OF PNEUMONIA

Word Received Yesterday That Nanaimo Soldier Passed Away at Camp Borden—Pte. George Seggie Wounded.

NANAIMO, Oct. 23.—Word was received here yesterday that Pte. Victor Hazel died at Camp Borden, Ontario, from pneumonia, following influenza.

Pte. Hazel was a native of Nanaimo and went overseas with the 143rd Batalion. He was wounded in action and as a result had a foot amputated. He was stationed with troops at Camp Borden awaiting to be fitted with an artificial limb when he contracted the disease that resulted in death.

At the time of his enlistment he was employed by the B. & K. Milling Company. His brother Arthur was killed in action, the only surviving member of the family being the father, Mr. Thomas Hazel, who is now residing in Seattle.

Pte. Seggie Wounded

Mr. William Seggie, of Strickland Street, was officially notified by Ottawa that his son, Pte. George Seggie, had been admitted to Quex Park Auxiliary Hospital, Birchington, on October 12th, with gunshot wound in the right leg. Pte. Seggie went overseas two years ago with a Forestry Battalion. He was engaged in munitions work in London for a year and later joined the 29th Infantry Battalion.

CASUALTY LIST

NANAIMO, Oct. 22.—The following are the names of up-Island soldiers whose names appear in the latest casualty list issued from Ottawa: Lce.-Cpl. T. E. L. Peck, wounded, Nanaimo; Lce.-Cpl. Albert Munro Dirom, wounded, Duncan; Pte. G. H. Brown, wounded, Pender Island; Pte. H. S. Hooper, wounded, Union Bay; Pte. J. Cunningham, died of wounds, Nanaimo; Cpl. M. J. Green, wounded, Somenos; Pte. J. R. Dobeson, wounded, Nanaimo.

C. SPATARI WINS THE CROSS OF MERIT

Brother of Nanaimo Resident Has Distinguished Himself Fighting on the Italian Front.

NANAIMO, Oct. 21.—Mr. Carlo Spatari, of this city, is in receipt of a letter from his brother, Salvatore, who has been with the Italian forces on the Austrian front for the past three years, and who was recently awarded the War Cross of Merit for conspicuous bravery on the field.

Salvatore Spatari is one of the large number of Italians who have left Canada for the front. He volunteered two months after Italy entered the war, being eighteen years of age at the time. He was a member of the first contingent to leave America and has been wounded in action, carrying a scar on his right cheek to remind him of one of the many desperate engagements fought on the Italian front.

The letter reads as follows: "In reply as to your question as to the meaning of the ribbon I wear on my breast I might state it is in commemoration of the war and worn by every soldier who has been in the first line trenches for one year, whereas I have served over three years, and I am very proud to belong to the unit, every member of which is a hero. The Austrians fear this unit, which is always in the thickest of the fight. As I told you in my last letter I have been promoted to the Stato Maggioee' of my regiment, the Fifth Bersagliero. In a few days I wil be wearing the Crosse al Merito di Guerra. It was proposed from my captain with the compliment that it is a great honor for me. I already had the confirmation of the head commander, so now I am only wanting the paper that gives me authority to wear it, which is a beautiful cross with white and blue sky.

"Regarding your information that French veterans were touring America and that you would like to see some Italian regiment do the same for propaganda work, I might say I would also like to see some Italian veterans tour America, but we are at a serious stage and the enemy, who is still strong on our front, may make an attack at any time on a great scale. But we are not worying about him after the big victory of the Piave. At the present time we are having local attacks here and there, but nothing on a big scale. We are ready to strike at any time word to do so comes from the Allies' Supreme Command and which we expect may come to us very soon. I talk English sometimes with our brave Tommy, who are close to us. We have a fine time together, but I am sorry that there are no Canadians on our front. They are brave warriors and we often read about them. I will finish for the present, as it is very late and I feel tired. I can now hear the noise of our Caproni. They are going to bombard the enemy rear and just now the mountain battery of the Austrians is firing at our airplanes."

Camp Coffee

When you're fighting, fishing, hunting or motoring, *Borden's* Reindeer Coffee makes a delicious beverege that's quickly prepared.

A 35c tin makes 25 cups. It's handy for home use.

Send a tin to your soldier. No postal regulations prevent.

BORDEN MILK CO.
LIMITED
Montreal — Vancouver

You just add boiling water

Canada Food Control License No.14-213

Borden's Reindeer Coffee

Contains both Milk and Sugar

SALT SPRING ISLAND NOTES

A large number of members and friends were present at the reception held on Saturday night at the Social Club, Ganges, in honor of th etwo returned soldiers, Major Justice and Sergt. H. O. Allen, who have just returned from overseas. In a few words Mr. A. J. Smith, in the absence of the president, Mr. E. Walter, welcomed the two guests in the name of the club, to which they were made honorary members for the ensuing year. After suitable replies made by the two soldiers, supper was served and an enjoyable evening was spent in billiards and cards.

That the agricultural show held at Ganges in September last has been financially a success was shown at the meeting held last week in the Mahon Hall, Ganges. It was proposed that the general meeting, usually held in October, should be postponed until the first week in January, when the balance sheet will be ready and the election of officers will take place for the incoming year.

Pte. Vivian Ramsey, well known on Salt Spring Island, where he lived for several years, returned last week to Victoria. While in France he was gassed and is still suffering from the results of a fractured leg and slight shell shock. Pte. Ramsay left with the Western Scots.

Cpl. Charles Tolson, of Salt Spring, son of Mrs. W. Scott Richie, has become a marksman in the Scots Guards, which he joined five months ago, and is now training in England. Cpl. Tolson made the remarkable score of 137 out of 160 bullseyes, this being above the average shot.

Returns to Duncan

DUNCAN, Oct. 23.—Mrs. Blackwood-Wileman, chairman of the Advisory Board of the Women's Institute, returned on Monday after three weeks' absence on the Mainland, during which time she has been delivering addresses at the various conventions of the Women's Institute.

NANAIMO COUNCIL PASSES EXPENDITURES

City Fathers Find That Canadian Collieries Help Themselves to City Water—Endorse Expenditures.

NANAIMO, Oct. 23.—The Nanaimo City Council at a meeting Monday evening endorsed all expenditures made by the Board of Health in connection with the epidemic of influenza that is raging in the city and district.

A lengthy discussion took place in regard to the condition of the city's water supply, during which it was learned that despite the shortage of water all Summer permission had been granted by the chairman of the water works committee to the Canadian Collieries Company to open a valve in the pipeline and take one-third of the water for use at the Extension mine.

Mayor McKenzie suggested that the Council write to the manager of the Extension Company pointing out that the city water could not be used without permission from the city having been sought and obtained in writing. The suggestion was adopted.

NANAIMO NOTES

Mr. J. H. Cocking, of Vancouver, is spending a few days in the city on business and visiting old time friends.

Returns to France

Lieut. Lionel Beevor-Potts, M.C., R.A.F., has left en route for France to resume his duties in the aviation branch of the service, after spending a long sick leave with his family here. Mrs. and Miss Beevor-Potts went as far as Vancouver with him.

Mr. W. Rivers crossed over to the Mainland yesterday in the hope of being able to bring his daughter, who is ill in that city, home with him.

The Hon. William Sloan and Mrs. Sloan motored up from the Capital on Saturday and spent the week-end in the city, returning to Victoria on Monday. They had as their guest Mrs. Sloan's brother, Lieut. A. A. MacDougall, M.C., of the Princess Patricia's Light Infantry, who has been invalided home after nearly two years spent in various hospitals in England.

Mrs. Armstrong has returned home after spending a short holiday on the Mainland.

Grave desecrators are again at work in the local cemetery, a number of globes having been stolen during the past few days.

Among the recent visitors to Vancouver from Nanaimo were Mr. Garfield Weeks, Mrs. Carmichael, Mr. J. Evans, Mr. D. Rees, Mr. Earl Fletcher and Mr. W. Shelly.

In the Red Cross re-drawing the following were the winning numbers: Kewpie, No. 2024; doll's bed, No. 188; cut glass celery dish, No. 358, won by Mary Smith, of Gillespie Street.

The funeral of Emile Lemaire took place in Ladysmith Sunday afternoon at 4 o'clock.

INFLUENZA DEATH LIST IN NANAIMO

NANAIMO, Oct. 23.—The total death list from the epidemic of influenza still remained at five for Nanaimo and District up till yesterday, and the authorities are hopeful that the worst is over. The number of cases, however, has increased, but nearly all are of a mild type and every effort is being made to check the ravages of the disease in its initial stages.

The medical men and the local Board of Health are being greatly aided in their efforts by the management of the Canadian Western Fuel Company, who have not only placed their ambulance at the disposal of the authorities but have offered any assistance within their power and material in their possession.

I. O. D. E. SENDS PARCELS OVERSEAS

NANAIMO, Oct. 23.—The Christmas boxes for the Nanaimo boys at the front sent by Bastion Chapter, I.O.D.E., were shipped yesterday. They go via Montreal to the Field Comforts Commission at Shorncliffe. There were 21 cases containing 311 boxes and the consignment is valued at $1,000.

Malaspina Chapter supplied twenty of the boxes. The Chapter desires to thank the scholars of the city and Harewood schools for their very splendid contributions, also Mrs. Wallis for the large donation which she collected from Nanoose friends.

The following donations are acknowledged: Mrs. Walis, $2.25; Mr. John Nicholson, $2; Mr. J. C. Bryant, $1.

The packing committee wish to thank Mr. Busby for the use of the store in the Rogers Block.

The aim of Bastion Chapter this year was to send 300 boxes, but through the kindness of the friends they were enabled to exceed that number.

FINLANDER KILLED AT LOGGING CAMP

DUNCAN, Oct. 23.—A sad accident occurred at Cowichan Lake on Monday at the logging camp of the Empire Lumber Company, when Werna Wala, a Finn, was instantly killed, and a fellow workmen, also a native of Finland, was seriously injured.

While moving a donkey engine down a steep grade one of the cables lost its hold, flew back, and hit Wala on the head, death being instantaneous. Dr. Dyke, coroner, held an inquiry and found that death was accidental. The injured men was rushed to the Duncan General Hospital, and from latest reports is progressing favorably.

The funeral of Werna Wala took place yesterday afternoon to the Somenos burial ground.

Home on Furlough

DUNCAN, Oct. 23.—Lieut. Burkitt, eldest son of Mrs. Burkitt, of Westholme, is home on furlough

Dominion Raynsters

"Made-in-Canada" Raincoats with Waterproof Seams.

Here's fact number one about Dominion Raynsters — they are "made-in-Canada" garments that have absolutely waterproof seams. This shows the "Dominion Rubber System" thoroughness.

Fact number two—every piece of cloth is tested in our laboratory to see that it meets our requirements.

Fact number three — the absolute reliability of the materials used in these garments, and the thoroughness of every detail of their manufacturing.

Fact number four—every DOMINION RAYNSTER carries this label as a guarantee that it is waterproof and that it will give you complete satisfaction.

Made in scores of attractive patterns—in the new styles—so that your "Dominion Raynster" becomes a handsome coat for cool, bright days—and your protection on damp, rainy ones.

The best stores that carry clothing for men, women and children also carry DOMINION RAYNSTERS. Ask to see the new styles, and the guarantee label of the oldest Rubber Company in Canada.

CANADIAN CONSOLIDATED RUBBER CO. LIMITED
DOMINION RUBBER SYSTEM
AND ASSOCIATED COMPANIES

Canadian Consolidated Rubber Co., Limited,

Makers of Raincoats, Rubber Footwear, Overshoes, Dominion Tires for Automobiles, Motor Cycles and Bicycles, Druggists' Sundries, Rinex Soles, Belting, Hose and Packing.

Head Office: MONTREAL. 28 Service Branches throughout Canada.

3

GET AN INCREASE OF TWO CENTS AN HOUR

Labor Adjuster Awards Rise in Pay to All Shipbuilders in Yards at Victoria, Vancouver and New Westminster.

VANCOUVER, Oct. 23.—Shipyard workers of all ranks in Vancouver are entitled to an increase of two cents an hour all round, in accordance with the agreement of June 1, which set the scale of wages for all labor classifications for the duration of the war and only subject to such increases as were justified by the increased cost of living. This is the decision of Mr. W. L. Macdonald, of Vancouver, adjuster of shipyard disputes, after a careful investigation.

The increased cost of living, as shown by the Labor Gazette, divided by forty-four hours, which is the number of hours worked in a week, amounts to 1.2 cent per hour. But as the labor bureau's calculations are based only on food, light, fuel and rent, Mr. Macdonald adds .8 of a cent per hour as the result of his investigation of the increased cost of clothing and other necessaries. The increase will be effective as from September 1.

Adjuster's Statement

Mr. Macdonald this morning issued the following statement:

"Clause 15 of the working rules and rates of pay governing operations of shipbuilding and Allied manufacturing plants in the Province of British Columbia as from June 1, 1918, provides as follows:

"'These rules to remain in effect for the period of the war. The wage rates will be revised every three months according to official information on the cost of living as published in the Labor Gazette of the Department of Labor of the Dominion of Canada as applicable to the Province of British Columbia.'

"In accordance with the above Clause 1 have investigated the cost of living in British Columbia, and particularly in the area affected by the shipbuilding industry, and have compared the figures for the month of June and for the month of August as contained in the Labor Gazette, in order to arrive at the amount of increase, if any, to be added to the wages of employees governed by the agreement above referred to.

"I find that the cost of living in the cities of Vancouver, Victoria and New Westminster combined, as shown by the Labor Gazette, amounted for the month of June to $20,649, and for the month of August to $21,166, showing an increase of .517, or 52 cents per week. Dividing this by 44 hours, which is the ordinary working week in the shipbuilding yards, would give an increase of 1.2 cent per hour.

"As the articles enumerated in the Labor Gazette do not include all the necessaries of life, I have further investigated the increase in the prices of clothing and other necessities and by a further increase of .8 cent per hour to the wage, which, in addition to the 1.2 cent per hour referred to above, makes a total of 2 cents per hour increase in the wages of all employees covered by the above agreement, such increase to be effective as and from September 1, 1918."

RAVAGES OF THE EPIDEMIC, INFLUENZA

The newspapers last week reported over two hundred thousand cases of Spanish Influenza in the Argentine, South America, and not a single death.

Cinchona Tree Bark, a powerful tonic from which quinine is extracted, macerated in wine, is their Great Remedy for Influenza.

If the people only knew that the principal ingredient in Kennedy's Tonic Port was this same Cinchona Tree Bark macerated in pure wine, thereby assimilating all the various quinine alkaloids, there would be very little if any of the Spanish Influenza in Canada today as the quinine alkaloids in Kennedy's Tonic Port are three to five times more effectual than ordinary capsule quinine.

Kennedy's Tonic Port dispels the oppressiveness of suffocation; subdues inflammation of the air passages; builds up the body and tones up the nervous system. Druggists sell it.

CONFERS NAME

WASHINGTON, Oct. 23. — Mrs. Woodrow Wilson having consented to confer the name Snoqualmie on one of the new ships of the Shipping Board, the Emergency Fleet Corporation has decided to give the name to hull No. 115, 5,000-ton Geary type ship, which is to be launched from the yards of the Puget Sound Bridge & Dredging Company at Seattle on December 1 and has so notified Representative Albert Johnson.

Through Mr. Johnson, Snoqualmie Indians, in a petition sent from Tolt, asked Mrs. Wilson to use the name. The original suggestion, however, came from Tom Bishop, of Tacoma, now a resident here, a native of the State, of Indian ancestry, who wrote to the Snoqualmie Indians advising the petition.

DUNCAN SOLDIER WINS MILITARY MEDAL

DUNCAN, Oct. 23.—Pte. Archie Sherman, son of Mr. and Mrs. I. W. Sherman, has been awarded the Military Medal for conspicuous bravery on the field. The young soldier left Victoria with the Transport Division of the 88th Battalion, but is now attached to the 1st Canadian Motor Machine Gun Section.

THREE N. Y. K. LINERS IN SEATTLE AT ONCE

SEATTLE, Oct. 23.—Two Oriental liners, the Kashima Maru, of the Nippon Yusen Kaisha, and the Arabia Maru, of the Osaka Shosen Kaisha, are due to reach Seattle tomorrow. Both vessels have large cargoes, while most of their first cabin passengers have been transferred to other routes for this port at Vancouver and Victoria, respective stops made by the ships.

The arrival of the Kashima Maru will form a unique incident in the history of the Nippon Yusen Kaisha operations at this port, for it will be the first time on record that three of the largest palatial liners in that service have been in the local harbor at one time. The other two ships now in port are the Atsuta Maru, due to sail Saturday, and the Fushimi Maru, scheduled to sail for the Orient on October 30. As the Kashima is to sail November 6, it seems practically a weekly service for the time being.

Why Stay Fat? You Can Reduce

The answer of most fat people is that it is too hard, too troublesome and too dangerous to force the weight down. However, in Marmola Prescription Tablets, all these difficulties are overcome. They are absolutely harmless, entail no dieting or exercise, and have the added advantage of cheapness. A large case is sold by druggists at 75c. Or if preferable, they can be obtained by sending price direct to the Marmola Co., 864 Woodward Ave., Detroit, Mich. Now that you know this you have no excuse for being too fat, but can reduce two, three or four pounds a week without fear of bad after-effects

One of Old "Contemptibles"

VANCOUVER, B.C., Oct. 23.—Another member of Britain's fast dwindling "Contemptible Little Army," Trooper Adam G. Kelly, has paid the supreme sacrifice. Trooper Kelly had been for some years a regular, and at the outbreak of war in August, 1914, he was rushed across to Belgium with his brigade to help stay the march of the Germans. For four years he served continuously in France and Flanders, never once suffering so much as a scratch. On August 26 of this year he was instantly killed by a bullet through his head.

TIDES AT VICTORIA

OCTOBER

Date.	Time. h. m.	Ht. ft.	Time. h. m.	Ht. ft.	Time. h. m.	Ht. ft.	Time. h. m.	Ht. ft.
1	5.02	2.9	14.00	7.8	19.52	5.5	.. ..	..
2	0.46	6.8	6.56	4.2	12.40	7.6	20.14	4.8
3	1.50	6.8	7.38	4.6	13.55	7.7	20.28	4.3
4	2.50	6.9	8.14	5.3	14.10	7.8	21.07	3.7
5	3.42	6.9	8.46	5.7	13.24	8.0	21.38	3.2
6	4.48	7.0	9.17	6.2	14.25	8.1	22.11	2.9
7	5.58	7.0	9.50	6.8	14.42	8.2	22.48	2.6
8	.. ..	..	.. ..	..	14.45	8.0	23.31	2.5
9	.. ..	..	.. ..	..	14.34	8.4	.. ..	..
10	0.17	2.4	.. ..	..	.. ..	..	15.12	8.5
11	1.06	2.4	.. ..	..	.. ..	..	15.44	8.4
12	1.56	2.4	.. ..	..	.. ..	..	16.33	8.3
13	2.48	2.6	14.49	7.7	.. ..	..	.. ..	..
14	3.42	3.0	12.04	7.5	.. ..	..	.. ..	..
15	4.37	3.3	12.02	7.6	18.10	6.0	23.46	6.9
16	5.31	3.8	12.20	7.8	18.44	5.0	.. ..	..
17	0.18	7.6	6.23	4.3	13.40	8.1	19.20	3.9
18	1.36	7.3	7.11	4.9	13.02	8.5	19.50	2.8
19	2.48	7.4	7.57	5.6	13.29	8.8	20.42	1.8
20	3.59	7.6	8.42	6.3	13.56	9.1	21.30	1.3
21	5.12	7.7	9.26	6.9	13.23	9.3	22.17	0.8
22	6.46	7.8	10.12	7.5	14.49	9.3	23.07	0.7
23	8.40	8.0	11.08	7.9	15.12	9.0	[illegible]	1.0
24	10.03	8.3	12.13	8.1	15.34	8.6	.. ..	..
25	0.50	1.4	10.53	8.4	.. ..	..	.. ..	..
26	1.42	2.1	11.20	8.4	.. ..	..	.. ..	..
27	2.35	2.9	11.40	[illegible]	.. ..	..	.. ..	..
28	3.29	3.7	11.40	8.7	19.10	8.8	[illegible]	8.1
29	4.22	4.5	11.53	8.1	19.26	8.1	.. ..	..
30	[illegible]	5.3	5.15	5.2	[illegible]	8.2	[illegible]	4.4
31	2.06	6.4	6.12	5.6	[illegible]	8.3	[illegible]	[illegible]

The time used is Pacific standard, for the 120th meridian west. [illegible]

The height is in feet and tenths of a foot, above the average level of lower low water.

Esquimalt—To find the depth of water on the sill of the dry dock at any time, add 18.9 feet to the height of high water as above given.

On Sale To-Day---All Bookstores

THE COW PUNCHER

By ROBT. J. C. STEAD

Author of "The Homesteaders," "Kitchener," "The Empire Builders," Etc.

Illustrations by Arthur Heming.

David Elden, the boy "cow puncher," who becomes a millionaire real estate operator in the boom days of the West, and goes "broke" with the collapse of the boom, is the central figure in a tale of humor, love, philosophy, faithful Western color and intense dramatic interest, such as is offered to the public only at rare intervals. It is a book to be read and laughed over and cried over, and then read again. Its very humanity grips you from the first sentence. A prominent book critic writes:

"There is not a wasted paragraph in 'The Cow Puncher.' It is a Canadian 'David Harum.'"

The girls of the story, Irene Hardy, Edith Duncan, "Bert" Morrison, will delight and charm you. The unfolding of their attachment for cow-punching Dave Elden makes a tale refreshing, unique, vital, inspiring. The closing chapters strike what is perhaps the highest patriotic note yet attained in Canadian literature.

"The Cow Puncher" is the novel of the year. And it is Canadian through and through: written by a Canadian, printed in Canada, and illustrated by the great Canadian artist, Arthur Heming.

THE MUSSON BOOK CO., Limited

TORONTO

On Sale To-day—Get Your First Copy To-day

DAVID SPENCER, LTD.
Store Hours: 9 a.m. to 6 p.m. Wednesday, 1 p.m. Saturday, 9:30 p.m.

Special Millinery Offering Today at $5

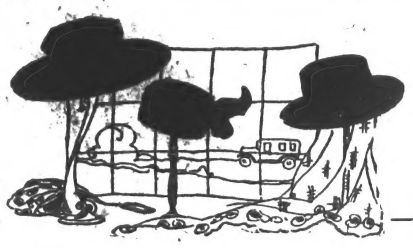

$5.00

—An offering comprising a very smart lot of black velvet Hats, the shapes of which were purchased to advantage and trimmed in our own workrooms, in latest approved millinery styles.

—These Hats are exceptional value at the special price and will appeal strongly to many who are looking for real bargain value in an inexpensive model.

—Early shoppers choose from the best selection.

—Millinery Section, Second Floor

Serviceable Cloth Skirts for Fall and Winter—Prices Most Attractive and Range $7.50 to $15.00

—All new stylish models, well tailored and finished from serviceable materials appropriate for Fall and Winter wear.

—The lower priced garments will make excellent knockabout Skirts for everyday use; others will make ideal street and business Skirts, while there's a very stylish lot of novelty striped silk Skirts suitable for street or dressy afternoon wear.

—Several hundred models to choose from and a full range of sizes. Briefly the details of the different offerings are:

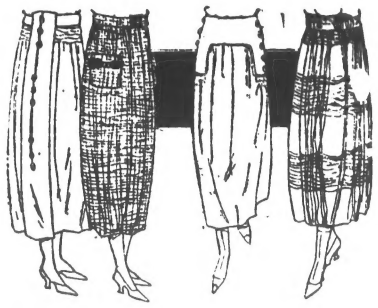

Skirts at $5.75
—A nice lot of Skirts in tweed mixtures, fine stripes and small check designs. Made in plain tailored effect, finished with waist belt and pockets.

Skirts at $7.50
—Similar style Skirts, but better grade fabrics, in a neat check design, in shades grey and green.

Skirts at $8.75
—of a serviceable grey diagonal stripe skirting. A most useful model for Fall wear.

Skirts at $9.75
—of a good quality Donegal tweed effect, in fawn and grey shades.

Skirts at $10.75
—Smart tweed mixtures, brown and green plaids, Scotch homespuns and navy blue serges. Splendid selection and all good, durable grades.

Skirts at $15.00
—Stylish models in novelty stripes and Scotch homespuns, trimmed with large pearl buttons.

—Mantles, First Floor

Good Values in Women's Sweater Coats

Wool Jersey Cloth Sweaters at $13.50
—The styles feature set-in and Raglan sleeves, belt or sash effect; novelty collars and pouch pockets. Very smart and superior.

Brushed Wool Sweater at $12.50
—A warm serviceable model, finished with sailor collar and sash belt. The shades are rose and paddy with white trimmings.

All-Wool Sweaters at $14.50
—Guaranteed 100 per cent pure wool by the makers. Style features convertible square collar, girdle and side pockets. In shades paddy, maroon and saxe.

—Sweaters, First Floor

Underskirts and Princess Slips of Silk and Satin

—Superior quality Garments of good make and finish; also a nice assortment of styles.
Underskirts of good quality Jap silk, finished with wide flounce trimmed with Valenciennes lace and insertions and satin ribbon bows. Exceedingly dainty. Each $7.50.
Princess Slips of soft white satin finished with pleated flounce. Superior value at $7.50.
Princess Slips of Japanese silk, very daintily trimmed with insertion and lace. Sample garments selling, special, at $5.75 and $7.50.

—Whitewear, First Floor

Large Assortment of Camisoles

—Beautifully made from nice quality silks in white and flesh colors. Various style yokes, all dainty and attractive. Special value, each $1.50.

—Whitewear, First Floor

Countess of Kingston's Shamrock War Exhibit

Being Displayed in Our Windows Today, Friday and Saturday

—By special permission of the Health authorities, we have been able to arrange the Exhibit of Lady Kingston's wonderful collection of Irish War Trophies and Official War Pictures in our display windows this week-end.

—Many were the expressions of disappointment when this exhibit had to close two weeks ago on account of the Spanish influenza epidemic. We are therefore glad that permission has been given to display this collection in our windows, and thus give the public the opportunity of seeing same, without in any way running undue risks.

—Lady Kingston will be on the Main Floor at this store today, Friday and Saturday and will be delighted to meet individuals interested in the work among Irish soldiers disabled by the war. She has a number of Shamrock souvenirs—you may like one?

A Regular $12.25 Coil Bed Spring on Sale Today at $9.90

—A clear saivng of $2.35 on this Spring Mattress, which is one of the best and most popular on the market.
—It is made in "Banner" style with best quality oil-tempered coil springs, well japanned to prevent rust. Strong steel frame and each spring is attached with patent wire lacing to prevent sagging. Only a limited quantity for sale at this special price, which will entail shopping early today.
A Spring we regularly sell at $12.25. Today, all sizes, at the same price. Each $9.90.
—Don't miss this chance if you need a new comfortable bed.

—Furniture, Fourth Floor

Colored Wool Shawls at Special Prices

Good serviceable Shawls of pre-war quality wool, in shades cardinal and black; 1¼ and 1½ yard square. Priced according to size and weight. Each, 95c, $1.25, $1.50, $1.90 and $2.25.

—Selling, First Floor

Specials in "Fry's" Cooking Glass Casseroles Today

—Each piece fully guaranteed and fitted in heavily silver-plated frames. A piece of cooking or tableware you will appreciate using yourself. Your friend would welcome such a piece as a birthday, wedding or Christmas gift. Buy a piece today and save. Special prices as follows:

7-inch, round and plain glass. Reg. $7.90, for $6.25.
8-inch, round and plain glass. Reg. $8.75, for $6.95.
7-inch, cut and engraved. Reg. $9.00, for $7.25.
8-inch, cut and engraved. Reg. $9.95, for $7.95.
8-inch, oval and plain glass. Reg. $8.50, for $6.75.
8-inch, oval, cut and engraved. Reg. $9.75, for $7.75.

—Crockery, Second Floor

English Pudding Bowls of Semi-Porcelain

—The kind you need for your Christmas puddings. Some housewives have already started making their puddings for Christmas—others have made them for sending to the boys overseas.

—We suggest that you secure your Basins early. Our prices:

Each 20c, 25c, 30c and 35c.

—Crockery, Second Floor

72 English Union Flannel Shirts to Go at the Old Price, $2.25

—Just 6 dozen of these Shirts left of last year's buying, so we continue to clean up the assortment at the old price.

—There are all sizes from 14½ to 17½ neck for early buyers to choose from. Each Shirt is well made and finished from a nice medium weight union flannel of English manufacture. Various fancy stripes. Cut large and long in body, finished with sateen neckband and band cuffs.
These are big value today at $2.25.

The same line of Shirts finished with turndown collar attached and buttoned down. Selling special at $2.50 each.

Men's $4.50 Union Flannel Shirts at $3.50

About one dozen of these Shirts, which will soon be bought up at this price. A nice medium weight woolen mixture in light fancy stripes, finished with white sateen neckband; separate collar to match and band cuffs. Sizes 14½, 17, 17½ only. Today special at $3.50.

—Men's Shirts, Main Floor

Rich Quality Astrachans Suitable for Warm Winter Coats

—A good heavy quality with a fine silky finish. Splendid for women's and children's warm Winter Coats.

—The shades are tan, cardinal, smoke grey, navy, brown, myrtle and nigger.

54 inches wide. Good value, a yard, $4.75.

—Cloakings, Main Floor

Stoneware Hot Water Bottle

—Indispensable for the invalid; also for cold, chilly nights.

—These are the old quality stoneware bottles—the kind that lasts for many years. Priced according to size.

Each $1.00, $1.15, $1.25 and $1.35.

—Crockery, Second Floor

1,000 Yds. Colored Bordered Scrims at 29c a Yd.

—A nice serviceable mesh, finished in a variety of artistic designs and colored borders. All 36 inches wide.

Big value at 29c a yard.

—Drapery, Third Floor

Zenith Underwear

Serviceable, Inexpensive

Zenith Vests for Women—Made in high neck and long sleeve style, also high neck, short sleeves and button front. Nice woolen mixture. Each, $1.25.

Drawers to match, open and closed styles, ankle and knee lengths. A pair, $1.25.

Zenith Combinations for Children—Nice woolen mixture. Long sleeves, high neck, ankle length and drop seat. Sizes 3 to 12 years. Priced according to size, a suit, $1.40 up.

—Knit Underwear, First Floor

Large Size Seamless Axminster Rugs in Beautiful Oriental Effects Regular $65.00 for $48.90

Rugs suitable for the best rooms in your home. A nice heavy grade, well woven from selected yarns and finished in most pleasing Oriental and conventional designs and colorings. Size 9 x 12 feet.

—A quality you will appreciate and a value you will welcome. Come in and see them and make your selection early.

A Rug worth regularly $65.00. Limited quantity only, selling today at $48.90.

—Carpets, Third Floor

These Three Specials in Black Silks Worthy of Your Attention

—for they are priced fully 25 to 35 per cent. below the present market values, and the silk market is still a rising one. If you need Black Silks for any purpose be sure and investigate these values:

36-inch, All-Silk Messalines, a yard $1.50.
36-inch French Chiffon Taffeta, a yard $2.00.
39-inch Duchesse Satin, a yard $2.50.

—Silks, Main Floor

DAVID SPENCER, LTD.
Canada Food Board Licence No. 10-8097.